

# SCOPUS

PROF. MSC. JÉSSICA SIQUEIRA PERBONI  
PROF. DRA. FRANCIELE ROBERTA CORDEIRO

---

# SUMÁRIO

- O que é a SCOPUS?
- Acessando a base de dados de casa;
- Funcionalidades da base;
- Filtros;
- Armazenando informações.

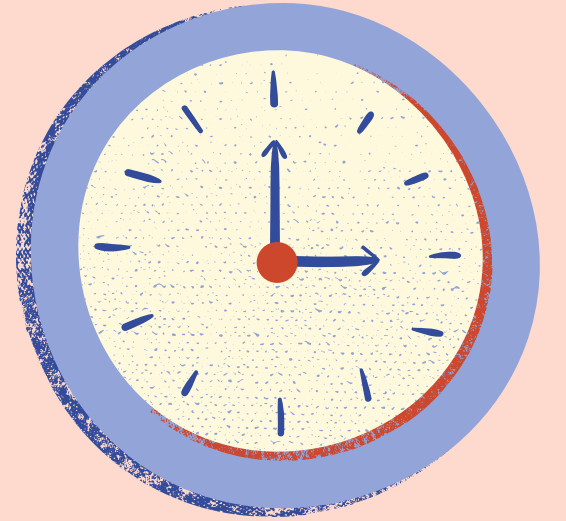

O QUE É A SCOPUS?

Fonte: elsevier.com

ELSEVIER

- Companhia de publicações - 1880 (Holanda);
- Bases de dados (Embase, ScienceDirect, Scopus);
- Organizador de referências (Mendeley).

# SCOPUS

---

 Revistas

 Livros

 Anais de congressos

Base de dados

Decorative background featuring a light blue surface with several blue paper clips and two pencils (one orange, one blue) positioned around the central text area.

# Como acessar a Scopus?

---

# Portal de periódicos CAPES

---

- VIA CAFE
- UFPel - Login do sistema COBALTO

# Acessando a SCOPUS

**Buscar  
base**

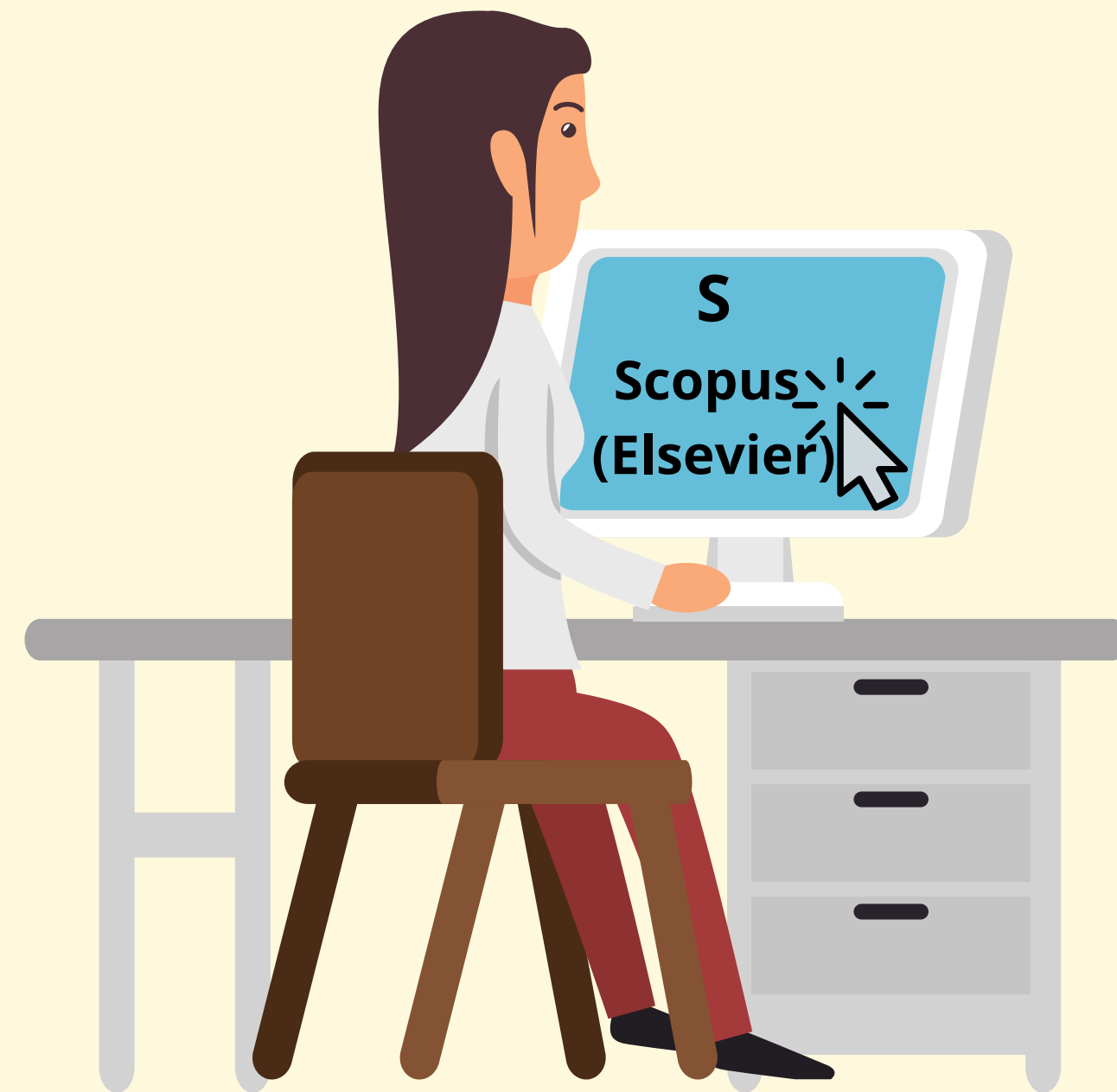

# Tela Inicial

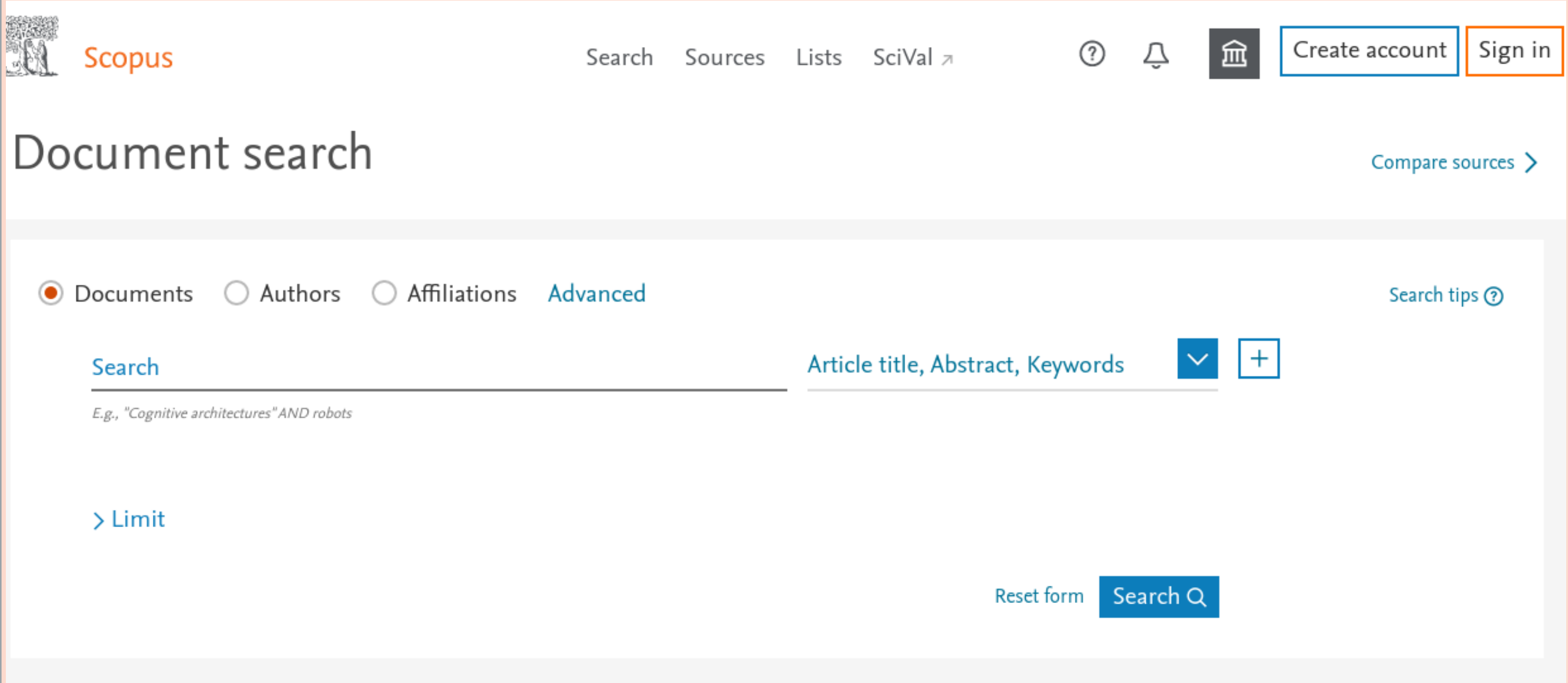

Scopus

Search Sources Lists SciVal ↗

ⓘ 🔔 🏛️ Create account Sign in

## Document search

[Compare sources >](#)

☒ Documents ☐ Authors ☐ Affiliations [Advanced](#) [Search tips ⓘ](#)

Search Article title, Abstract, Keywords

*E.g., "Cognitive architectures" AND robots*

[> Limit](#)

[Reset form](#)

The background is a solid blue color. In the top left and top right corners, there are blue paper clips. In the bottom left and bottom right corners, there are pencils: one orange and one blue. A large yellow rectangular area is centered on the page, containing the title and a horizontal line.

# Tipos de busca

---

# Busca por documento (simples)

And, Or,  
And not

1960

7, 14 ou  
30 dias

Específicos  
ou "all"

- Search Type:** ☒ Documents, ☐ Authors, ☐ Affiliations, [Advanced](#)
- Search Box:**  × All fields ^ +
- Search Example:** *E.g., "Cognitive architectures" AND robots*
- AND/OR/NOT:** ☒ AND ☐ OR ☐ NOT
- Limit:** ☒ Limit
- Date range (inclusive):** ☒ Published ☐ Added to Scopus in the last   to
- Document type:**  ☐
- Access type:**  ☐
- Buttons:** [Reset form](#) [Search Q](#)

Handwritten annotations on the left side of the interface:

- Three arrows pointing to the search type, AND/OR/NOT, and date range options.
- Two arrows pointing to the search box and the search button.

Handwritten annotations on the right side of the interface:

- An arrow pointing to the search box with the text "Tipo de campo".
- An arrow pointing to the search button with the text "Número de linhas".
- An arrow pointing to the search button with the text "Open access ou 'all'".

# Busca por documento (exemplo)

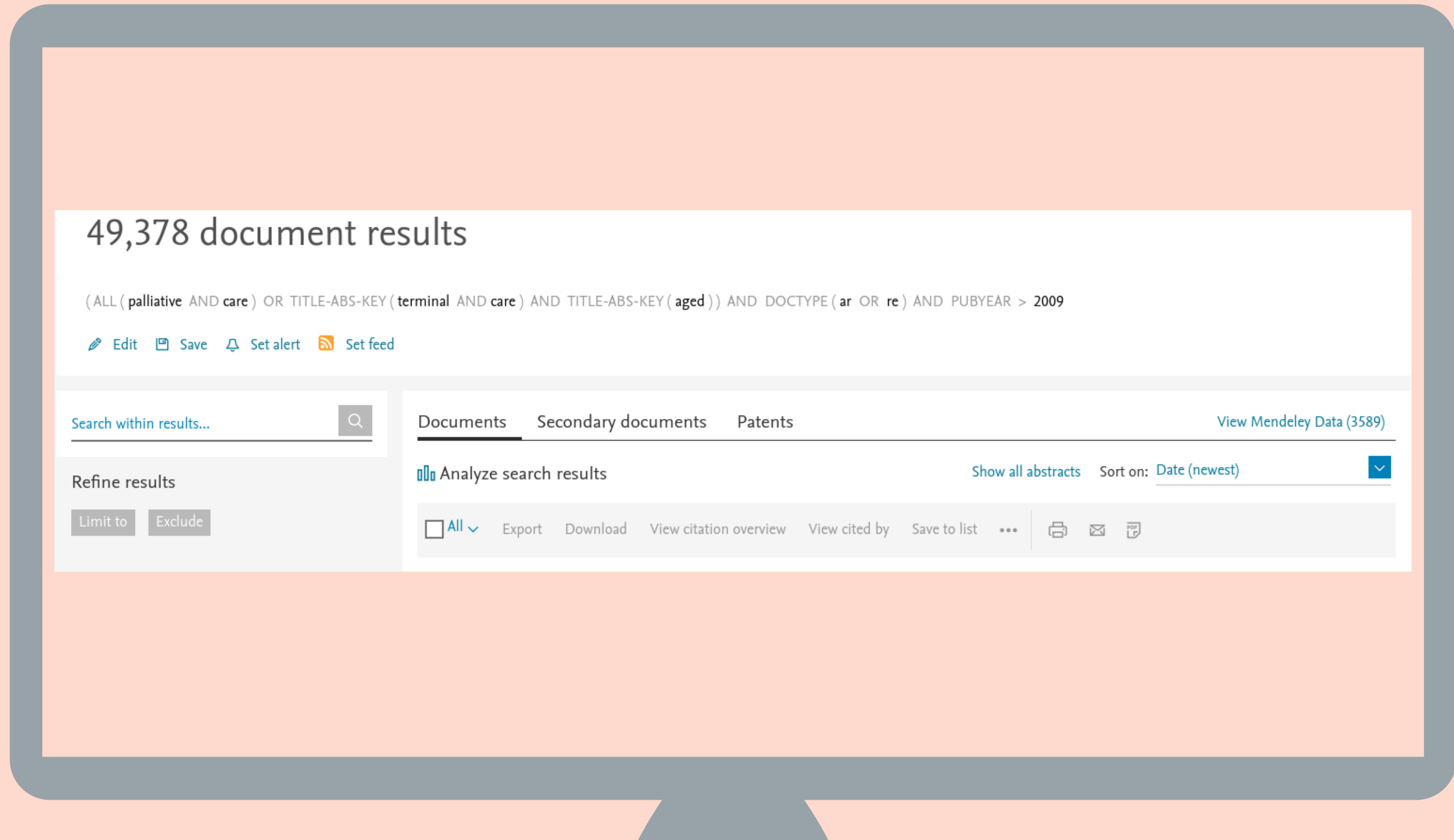

# Busca por autor

Sobrenome

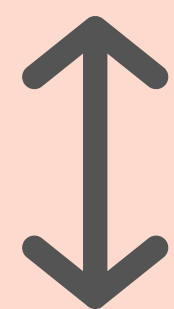

Ou pelo  
ORCID

☐ Documents

☒ Authors

☐ Affiliations

Advanced

Search tips ?

Author last name

Bruera

e.g. Smith

Author first name

Eduardo

e.g. J.L.

Affiliation

MD Anderson Cancer Center

e.g. University of Toronto

☐ Show exact matches only

 ORCID

e.g. 1111-2222-3333-444x

Search Q

Search Q

Nome

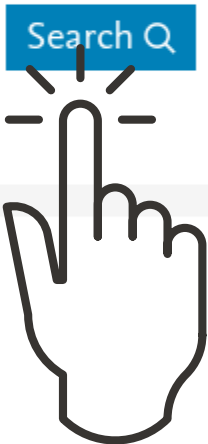

# Busca por autor (exemplo)

Atenção:  
confirmação  
dos autores

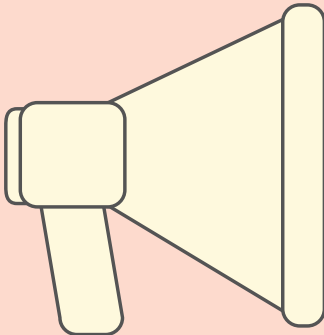

1 author results

About Scopus Author Identifier >

Author last name "Bruera", Author first name "Eduardo", Affiliation "MD Anderson Cancer Center"

Edit

☐ Show exact matches only

Refine results

Limit to

Exclude

Affiliation

☐ 2American Society of Clinical Oncology

☐ ASCO

☐ Alberta Cancer Board

☐ Alberta Cancer Foundation

☐ Baylor College of Medicine

☐ All

Show documents

View citation overview

Request to merge authors

Save to author list

Author	Documents	h-index	Affiliation	City	Country/Territory
<div><div><input type="checkbox"/> 1</div><div><div>Bruera, Éduardo D.</div><div>Bruera, Eduardeo</div><div>Bruera, Eduardo</div><div>Bruera, E. D.</div></div><div>View last title</div></div>	1096	98	University of Texas MD Anderson Cancer Center	Houston	United States

Display: 20 results per page

1

Top of page

# Busca por autor (exemplo)

Refinamento

1,096 document results

AU-ID ( "Bruera, Eduardo D." 35516117800 )

Edit Save Set alert Set feed

Search within results...

Refine results

Limit to

Exclude

Access type ⓘ

☐ Open Access (336) >

☐ Other (760) >

Year

☐ 2020 (39) >

Documents

Secondary documents

Patents

Analyze search results

Show all abstracts Sort on: Date (newest)

☐ All ▾

Export Download View citation overview View cited by Save to list ... Print Email PDF

	Document title	Authors	Year	Source	Cited by
<input type="checkbox"/> 1	In Search of the Optimal Outcome Measure for Patients with Advanced Cancer and Gastrointestinal Obstruction: A Qualitative Research Study	Williams, L.A., Bruera, E., Badgwell, B.	2020	Annals of Surgical Oncology 27(8), pp. 2646-2652	0

View abstract ▾

View at Publisher

Related documents

15

# Busca por afiliação

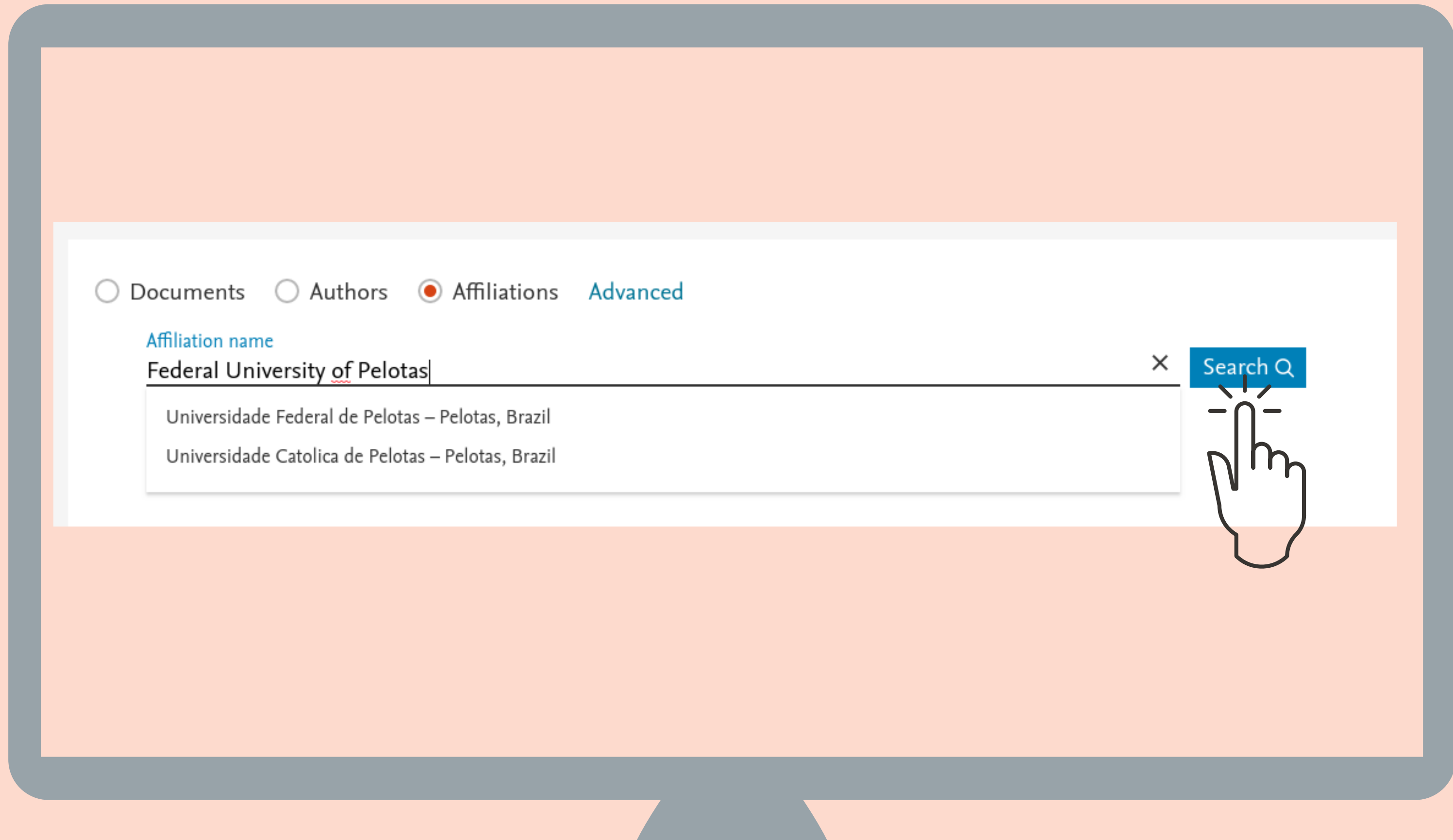

# Busca por afiliação (exemplo)

Áreas

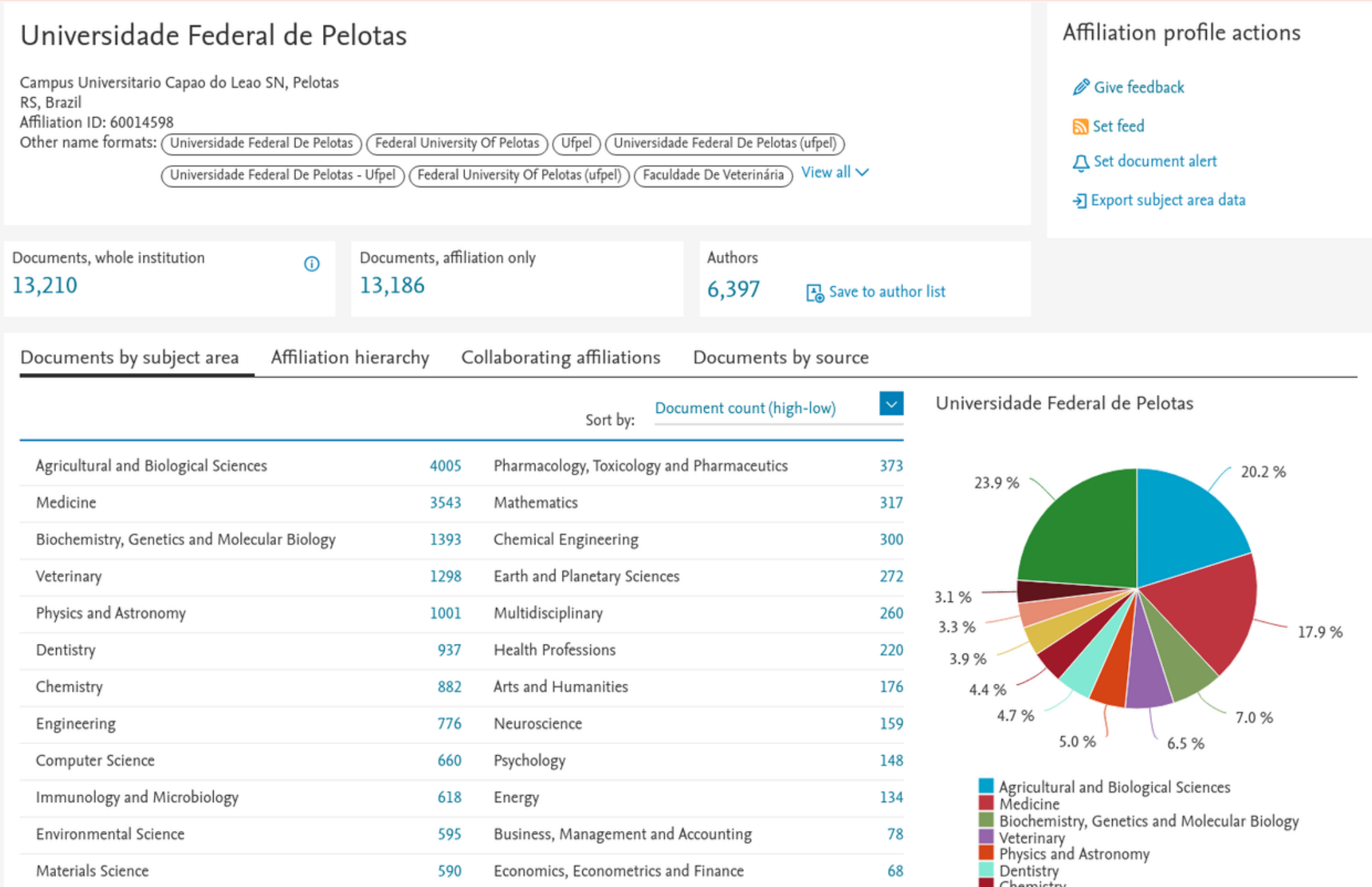

# Busca por afiliação (exemplo)

## Nursing

441 document results

AF-ID ( "Universidade Federal de Pelotas" 60014598 ) AND SUBJAREA ( nurs )

Edit Save Set alert Set feed

Search within results...

Refine results

Limit to Exclude

Access type ⓘ

☐ Open Access (279) >

☐ Other (162) >

Year

Analyze search results

Show all abstracts Sort on: Date (newest)

☐ All Export Download View citation overview View cited by Save to list

	Document title	Authors	Year	Source	Cited by
<input type="checkbox"/> 1	Low calf circumference is an independent predictor of mortality in cancer patients: a prospective cohort study	Sousa, I.M., Bielemann, R.M., Gonzalez, M.C., (...), Silva, F.M., Fayh, A.P.T.	2020	Nutrition 79-80,110816	0

View abstract View at Publisher Related documents

# Busca em bloco (exemplo)

Lembrar de registrar as estratégias de busca

303 document results

((ALL(palliative AND care) OR TITLE-ABS-KEY(terminal AND care) AND TITLE-ABS-KEY(aged))) AND DOCTYPE(ar OR re) AND PUBYEAR > 2009) AND (AU-ID("Bruera, Eduardo D." 35516117800))

Edit Save Set alert Set feed

Refine results

Limit to

Exclude

Access type ⓘ

☐ Open Access (117) >

☐ Other (186) >

Year

☐ 2020 (12) >

☐ 2019 (22) >

Documents Secondary documents Patents

Analyze search results Show all abstracts Sort on: Date (newest)

☐ All ▾

Export

Download

View citation overview

View cited by

Save to list

...

	Document title	Authors	Year	Source	Cited by
<input type="checkbox"/> 1	In Search of the Optimal Outcome Measure for Patients with Advanced Cancer and Gastrointestinal Obstruction: A Qualitative Research Study	Williams, L.A., Bruera, E., Badgwell, B.	2020	Annals of Surgical Oncology 27(8), pp. 2646-2652	0

View abstract ▾

View at Publisher

Related documents

# Busca avançada

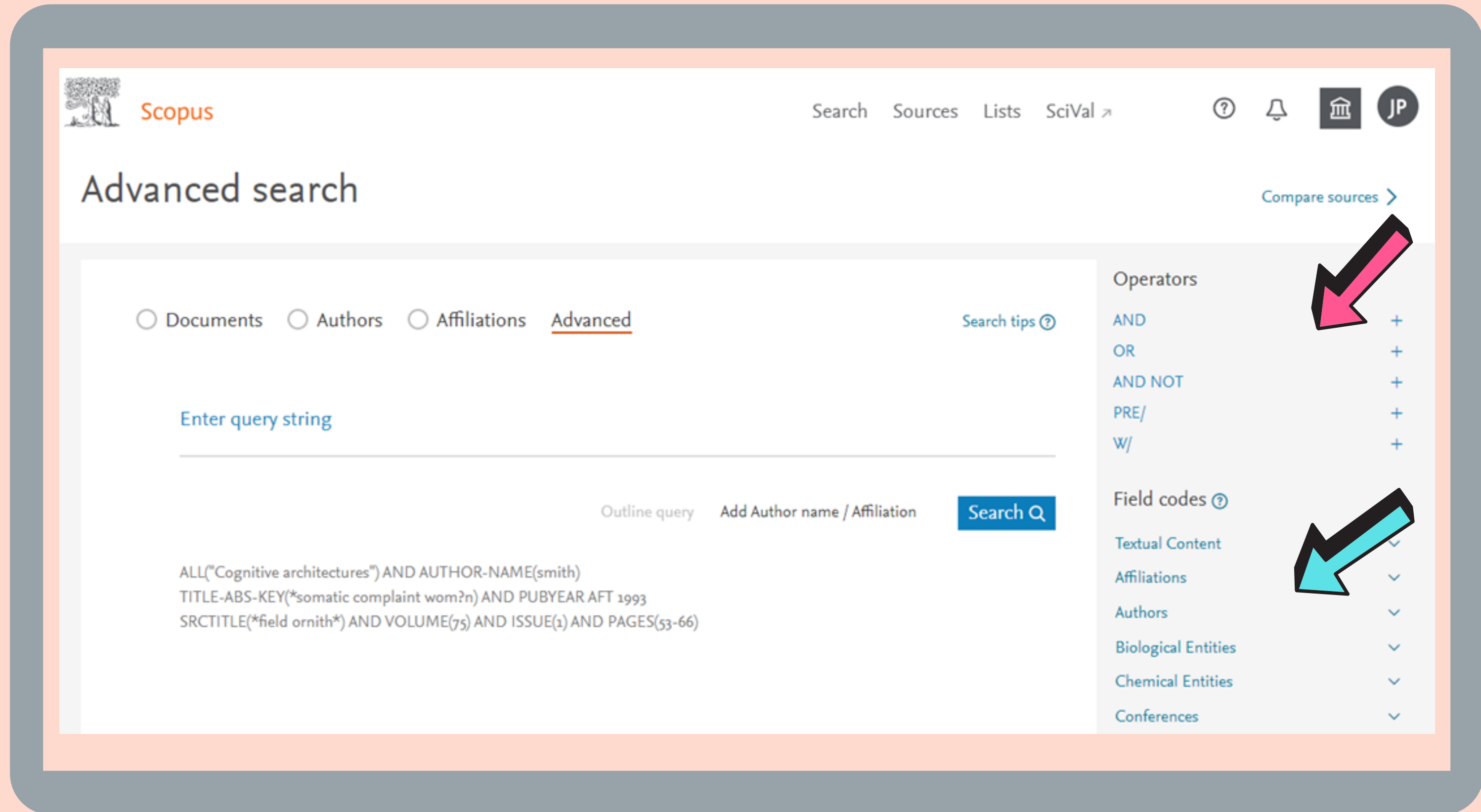

# Busca avançada

- Escolher o código de campo apropriado;
- Digitar os **descritores** utilizando os **operadores booleanos** adequados para busca.

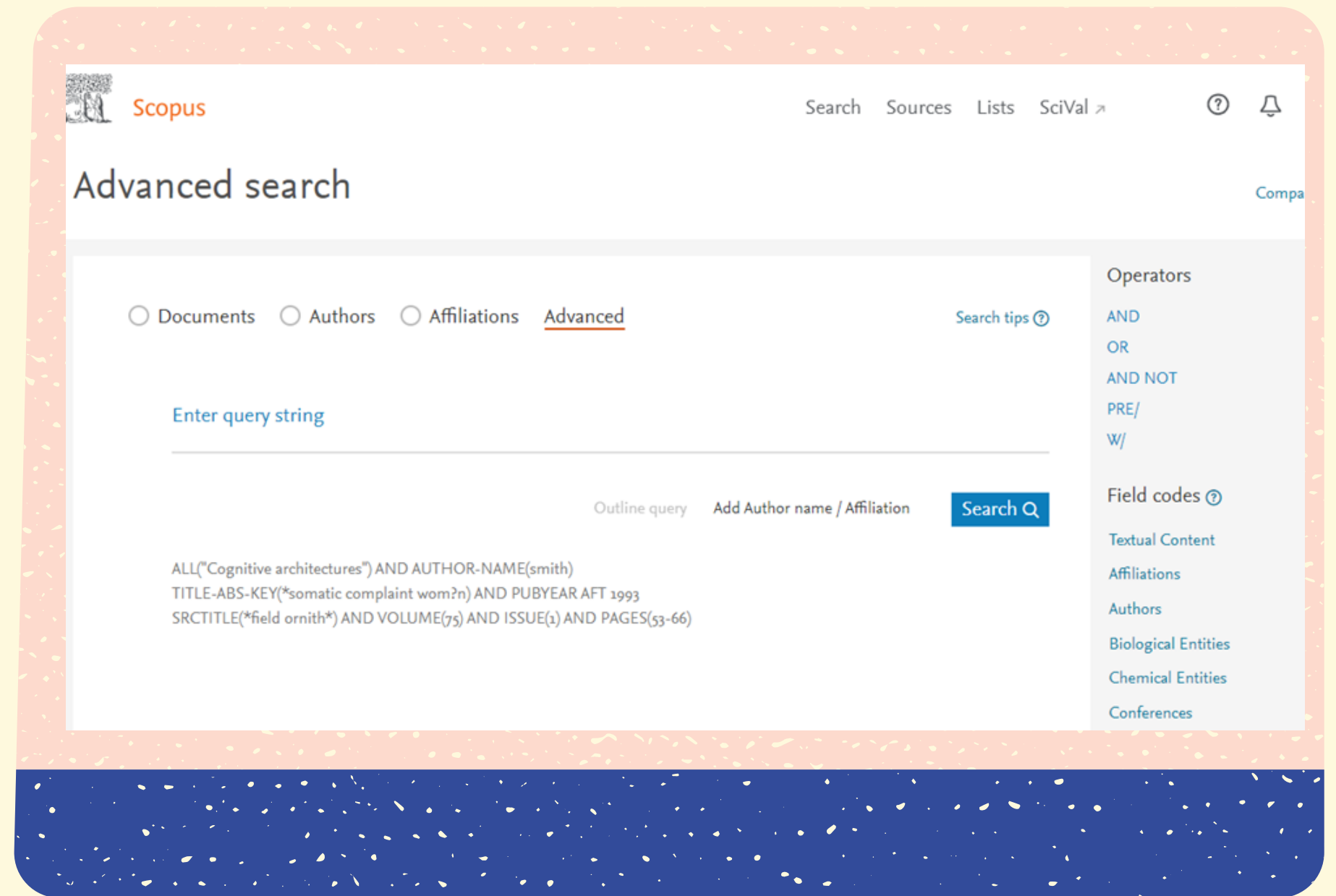

# Busca avançada (exemplo)

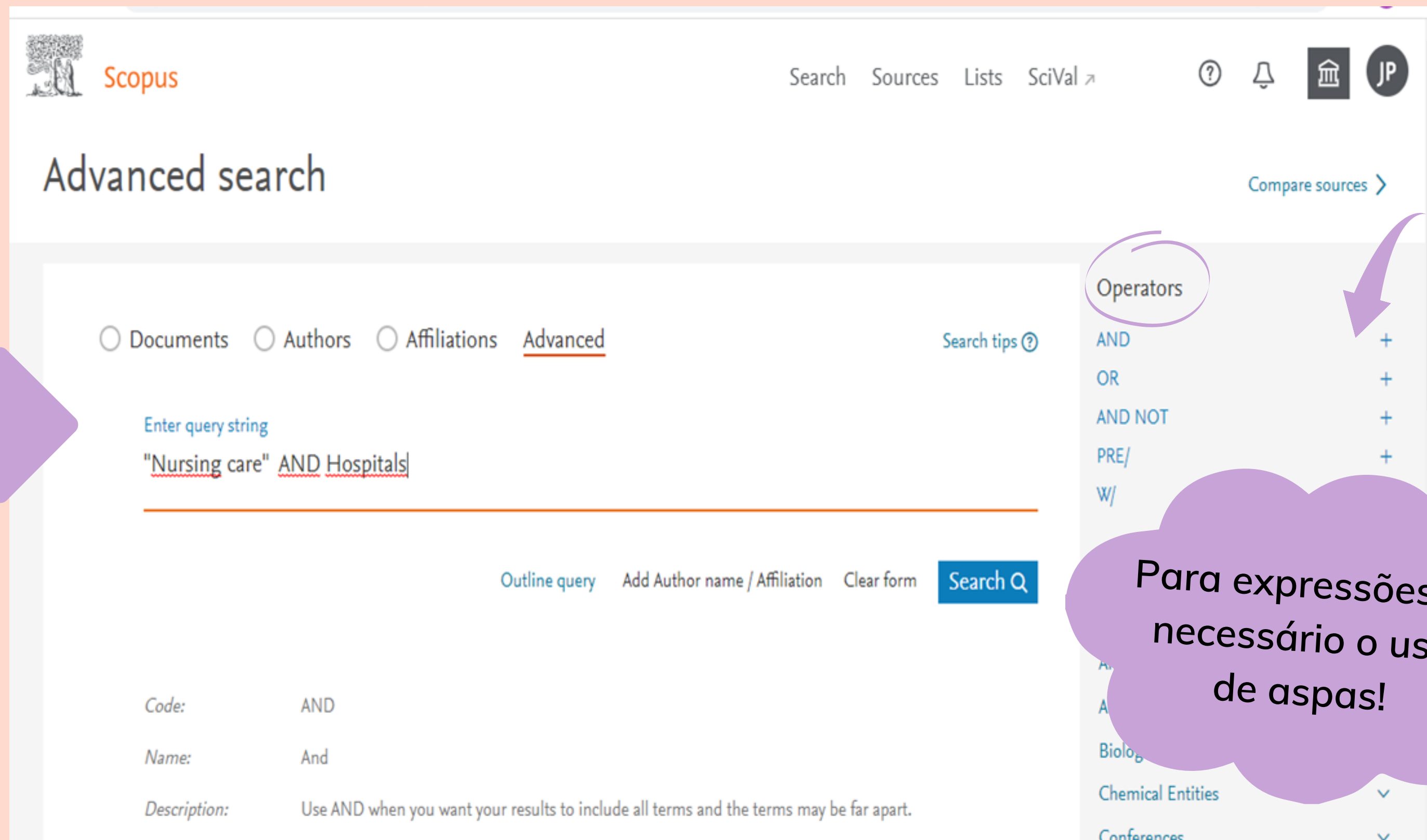

Scopus

Search Sources Lists SciVal

Advanced search

Documents Authors Affiliations Advanced

Enter query string

"Nursing care" AND Hospitals

Search tips

Outline query Add Author name / Affiliation Clear form Search Q

Code: AND

Name: And

Description: Use AND when you want your results to include all terms and the terms may be far apart.

Operators

AND

OR

AND NOT

PRE/

W/

Para expressões é necessário o uso de aspas!

Scopus

Search Sources Lists SciVal ↗

59,241 document results

AND hospitals

Edit Save Set alert Set feed

Search within results...

Refine results

Limit to

Exclude

Access type ⓘ

☐ Open Access

(9,212) >

☐ Other

(50,029) >

Year

Documents Secondary documents Patents

View Mendeley Data (430)

Analyze search results

Show all abstracts Sort on: Date (newest)

☐ All ▾

Export

Download

View citation overview

View cited by

Save to list

...

Document title

Authors

Year

Source

Cited by

☐ 1

Effect of hospital architecture, computer games, and nurses' behavior on the effectiveness of the treatment process of adolescent cancer patients  
*Open Access*

Zheng, Z., Sedeh, S.S.

2020

Network Modeling Analysis in Health Informatics and Disinformation

0

# Utilizando os filtros

---

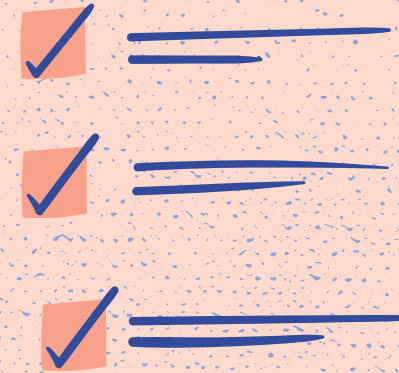

# Filtros

Barra lateral

Refine results

[Limit to](#) [Exclude](#)

**Access type** ⓘ

☐ Open Access (9,212) >

☐ Other (50,029) >

**Year**

☒ 2020 (2,492) >

☒ 2019 (4,137) >

☒ 2018 (3,820) >

☒ 2017 (3,396) >

☒ 2016 (3,336) >

☐ 2015 (3,192) >

☐ 2014 (2,968) >

☐ 2013 (2,898) >

Analyze search results [Show all abstracts](#) Sort on: [Date \(newest\)](#) ▼

☐ All ▼ [Export](#) [Download](#) [View citation overview](#) [View cited by](#) [Save to list](#) ... [Print](#) [Email](#) [Save](#)

	Document title	Authors	Year	Source	Cited by
<input type="checkbox"/> 1	Effect of hospital architecture, computer games, and nurses' behavior on the effectiveness of the treatment process of adolescent cancer patients <i>Open Access</i>	Zheng, Z., Sedeh, S.S.	2020	Network Modeling Analysis in Health Informatics and Bioinformatics 9(1),31	0
	<a href="#">View abstract</a> ▼ <a href="#">View at Publisher</a> <a href="#">Related documents</a>				
<input type="checkbox"/> 2	Good nursing care: Rodgers' evolutionary concept analysis	Ghahramanian, A., Rassouli, M., Zamanzadeh, V., Valizadeh, L., Asghari, E.	2020	Nursing Practice Today 7(1), pp. 12-20	0
	<a href="#">View abstract</a> ▼ <a href="#">View at Publisher</a> <a href="#">Related documents</a>				
<input type="checkbox"/> 3	Hip fractures in South Africa: mortality outcomes over	Paruk, F., Matthews, G., Gregson,	2020	Archives of	0

Refinar os resultados a partir de filtros: acesso aberto, ano, idioma, país, tipo de documento e etc...

# Filtros

## Subject area

- ☐ Medicine (299) >
- ☒ Nursing (139) >
- ☐ Biochemistry, Genetics and Molecular Biology (82) >
- ☐ Psychology (22) >
- ☐ Health Professions (13) >

[View more](#)

## Source title

- ☒ Journal Of Pain And Symptom Management (71) >
- ☒ Journal Of Palliative Medicine (42) >
- ☐ Cancer (32) >
- ☐ Oncologist (30) >
- ☐ Supportive Care In Cancer (24) >

## Language

- ☒ English (303) >
- ☐ Spanish (1) >

## Document type

- ☒ Article (293) >
- ☐ Review (10) >

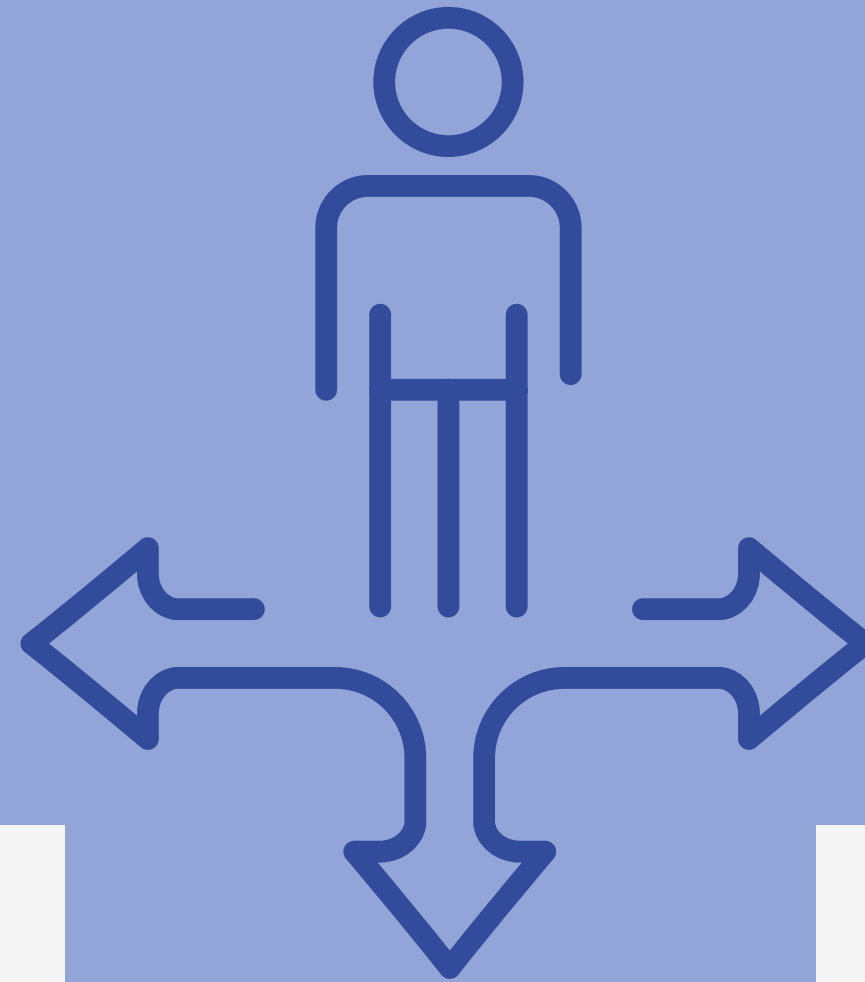

The background is a solid blue color. In the top left and top right corners, there are blue paper clips. In the bottom left and bottom right corners, there are pencils: one orange and one blue. In the top right corner, there is a small pink sticky note with three orange checkmarks and horizontal lines next to them.

# Armazenando as informações

---

# Armazenamento de busca

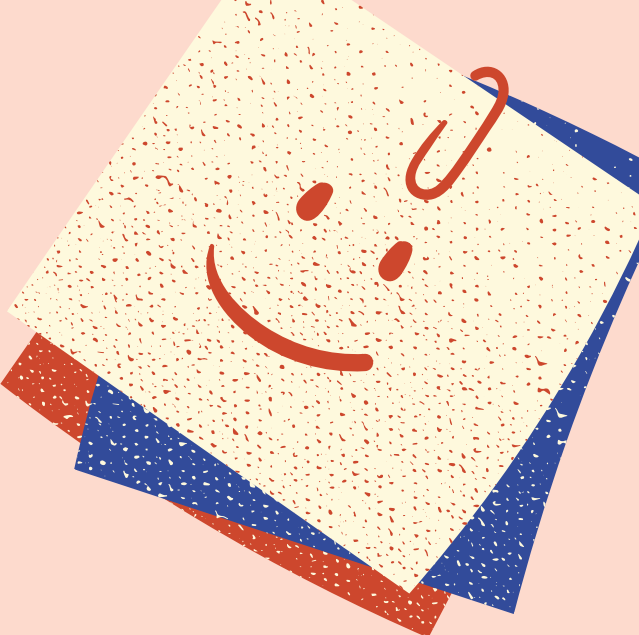

## 17,181 document results

"Nursing care" AND hospitals AND ( LIMIT-TO ( PUBYEAR , 2020 ) OR LIMIT-TO ( PUBYEAR , 2019 ) OR TO ( PUBYEAR , 2016 ) )

Edit Save Set alert Set feed

Search within results

Refine results

Limit to Exclude

Access type ⓘ

☐ Open Access (5,116) >

☐ Other (12,065) >

Documents Secondary documents Patents

Analyze search results

☐ All ▾ Export Download View citation overview

Document title

☐ 1

Effect of hospital architecture, computer games, and behavior on the effectiveness of the treatment protocol for adolescent cancer patients

Open Access

Search Sources Lists SciVal ⓘ ? 🔔 🏠 JP

JP

Jéssica perboni  
jehperboni@yahoo.com.br

Dashboard

Saved searches

Alerts

Saved lists

Export and reference management settings

Privacy center ↗

View account

Sign out

Documents Patents

Show all abstracts

View citation overview

View cited by

Save to list

⋮

🖨

✉

📄

Authors

Year

Source

Cited by

# Armazenamento de busca

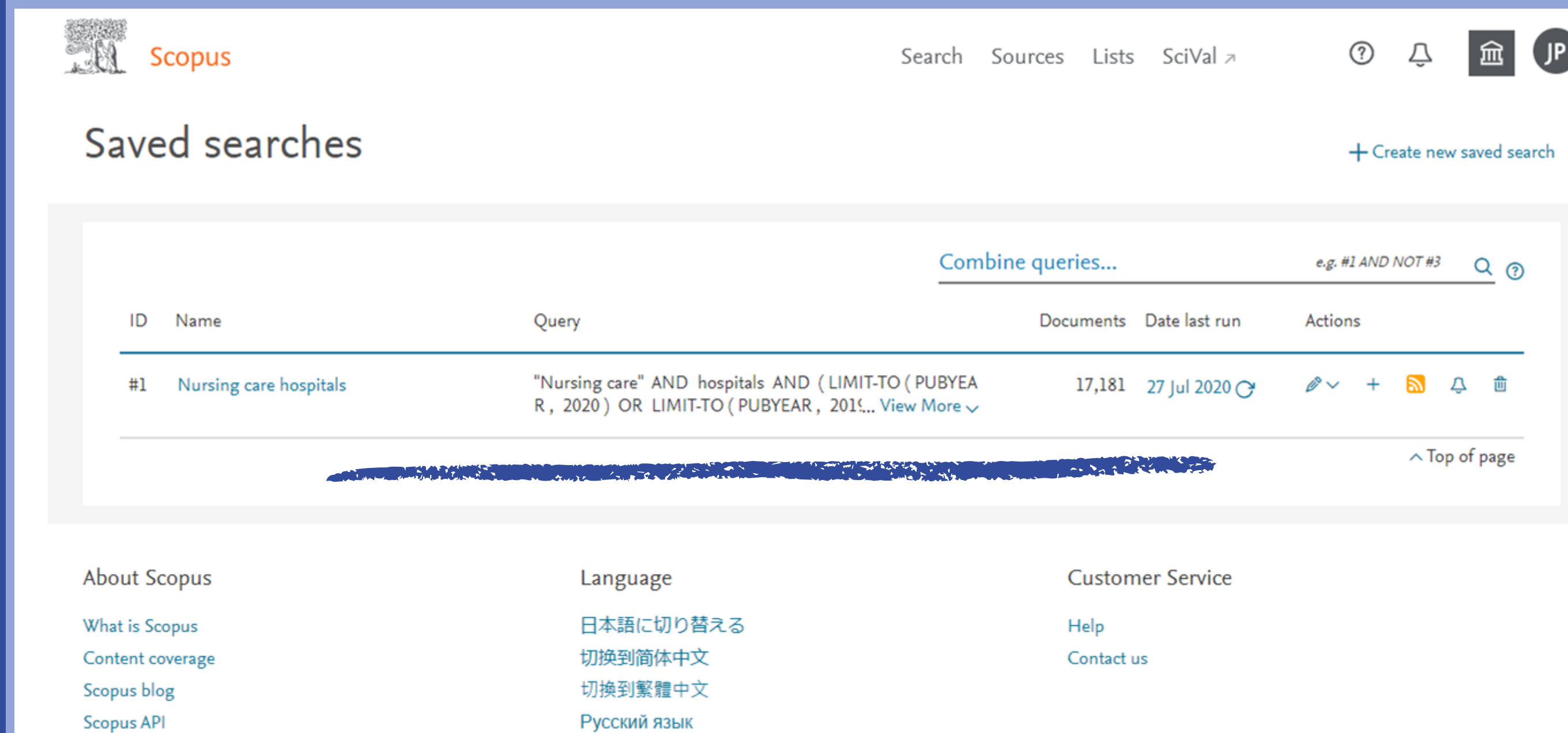

Scopus

Search Sources Lists SciVal

Saved searches [+ Create new saved search](#)

Combine queries... *e.g. #1 AND NOT #3*

ID	Name	Query	Documents	Date last run	Actions
#1	Nursing care hospitals	"Nursing care" AND hospitals AND ( LIMIT-TO ( PUBYE R, 2020 ) OR LIMIT-TO ( PUBYEAR, 2015... <a href="#">View More</a>	17,181	27 Jul 2020	<a href="#">Edit</a> <a href="#">Add</a> <a href="#">RSS</a> <a href="#">Alert</a> <a href="#">Delete</a>

[^ Top of page](#)

About Scopus

- What is Scopus
- Content coverage
- Scopus blog
- Scopus API

Language

- 日本語に切り替える
- 切换到简体中文
- 切换到繁体中文
- Русский язык

Customer Service

- Help
- Contact us

# Armazenamento de busca

Exportar

<div><input type="checkbox"/> All <span>▼</span> <a href="#">Export</a> <a href="#">Download</a> <a href="#">View citation overview</a> <a href="#">View cited by</a> <a href="#">Save to list</a> <span>...</span>    </div>					
	Document title	Authors	Year	Source	Cited by
<input checked="" type="checkbox"/> 1	In Search of the Optimal Outcome Measure for Patients with Advanced Cancer and Gastrointestinal Obstruction: A Qualitative Research Study	Williams, L.A., Bruera, E., Badgwell, B.	2020	Annals of Surgical Oncology 27(8), pp. 2646-2652	0
<a href="#">View abstract</a> <span>▼</span> <a href="#">View at Publisher</a> <a href="#">Related documents</a>					
<input checked="" type="checkbox"/> 2	Meaning in life in patients with advanced cancer: a multinational study	Gravier, A.L., Shamieh, O., Paiva, C.E., (...), Bruera, E., Hui, D.	2020	Supportive Care in Cancer 28(8), pp. 3927-3934	0
<a href="#">View abstract</a> <span>▼</span> <a href="#">View at Publisher</a> <a href="#">Related documents</a>					

- PDF
- E-mail

# Armazenamento de busca

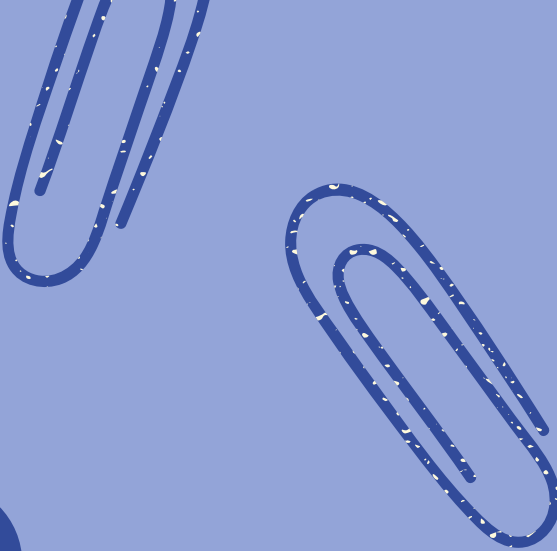

Export document settings ?

×

You have chosen to export 2 documents

Select your method of export

☐  MENDELEY

☐  ExLibris RefWorks

☐ RIS Format  
EndNote,  
Reference Manager

☐ CSV  
Excel

☐ BibTeX

☐ Plain Text  
ASCII in HTML

What information do you want to export?

☒ Citation information

☐ Bibliographical information

☐ Abstract & keywords

☐ Funding details

☐ Other information

☒ Author(s)

☒ Author(s) ID

☒ Document title

☒ Year

☒ EID

☒ Source title

☒ volume, issue, pages

☒ Citation count

☒ Source & document type

☒ Publication Stage

☒ DOI

☒ Access Type

☐ Affiliations

☐ Serial identifiers (e.g. ISSN)

☐ PubMed ID

☐ Publisher

☐ Editor(s)

☐ Language of original document

☐ Correspondence address

☐ Abbreviated source title

☐ Abstract

☐ Author keywords

☐ Index keywords

☐ Number

☐ Acronym

☐ Sponsor

☐ Funding text

☐ Tradenames & manufacturers

☐ Accession numbers & chemicals

☐ Conference information

☐ Include references

Cancel

Export

• Exportar

# Armazenamento de busca

Search within results...

Refine results

Limit to

Exclude

Access type ⓘ

☐ Open Access

(5,150) >

☐ Other

(12,086) >

Year

☐ 2020

(2,545) >

☐ 2019

(4,139) >

☐ 2018

(3,820) >

☐ 2017

(3,396) >

☐ 2016

(3,336) >

Author name

DocumentsSecondary documentsPatents

View Mendeley Data (320)

Analyze search results

Show all abstractsSort on: Date (newest)

☐ All ▾

Export

Download

View citation overview

View cited by

Save to list

⋮

🖨️

✉️

📄

	Document title	Authors	Year	Source	Cited by
<input checked="" type="checkbox"/> 1	Effect of hospital architecture, computer games, and nurses' behavior on the effectiveness of the treatment process of adolescent cancer patients <i>Open Access</i>	Zheng, Z., Sedeh, S.S.	2020	Network Modeling Analysis in Health Informatics and Bioinformatics 9(1),31	0
	View abstract ▾ View at Publisher Related documents				
<input checked="" type="checkbox"/> 2	Good nursing care: Rodgers' evolutionary concept analysis	Ghahramanian, A., Rassouli, M., Zamanzadeh, V., Valizadeh, L., Asghari, E.	2020	Nursing Practice Today 7(1), pp. 12-20	0
	View abstract ▾ View at Publisher Related documents				

- Listas:
- Documentos
- Autores
- Fontes

# Armazenamento de busca

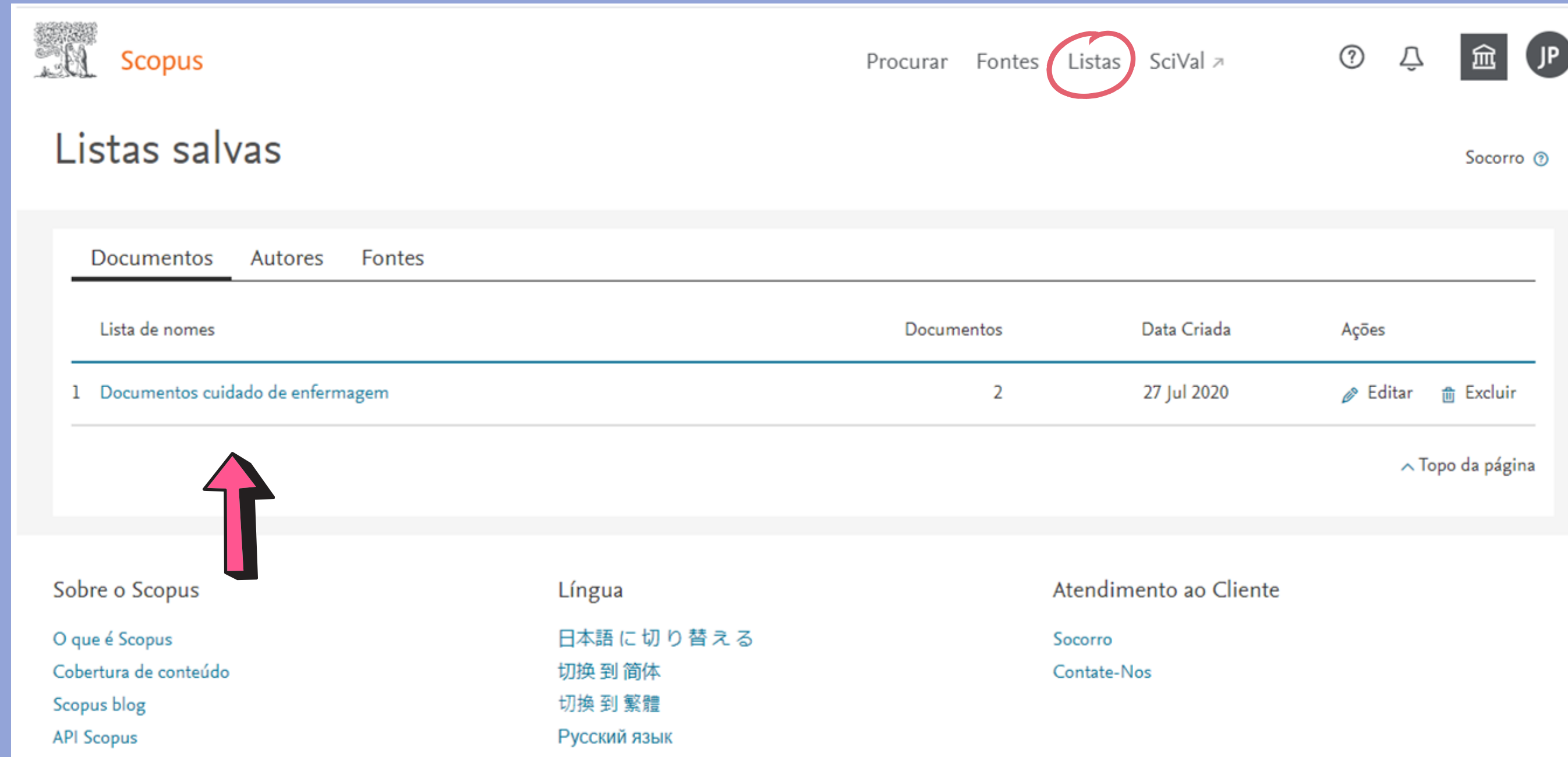

Scopus

Procurar Fontes **Listas** SciVal ↗

?

JP

## Listas salvas

Socorro ⓘ

Documentos Autores Fontes

Lista de nomes	Documentos	Data Criada	Ações
1 Documentos cuidado de enfermagem	2	27 Jul 2020	<a href="#">✎ Editar</a> <a href="#">🗑 Excluir</a>

^ Topo da página

Sobre o Scopus

- O que é Scopus
- Cobertura de conteúdo
- Scopus blog
- API Scopus

Língua

- 日本語に切り替える
- 切换到简体
- 切换到繁体
- Русский язык

Atendimento ao Cliente

- Socorro
- Contate-Nos

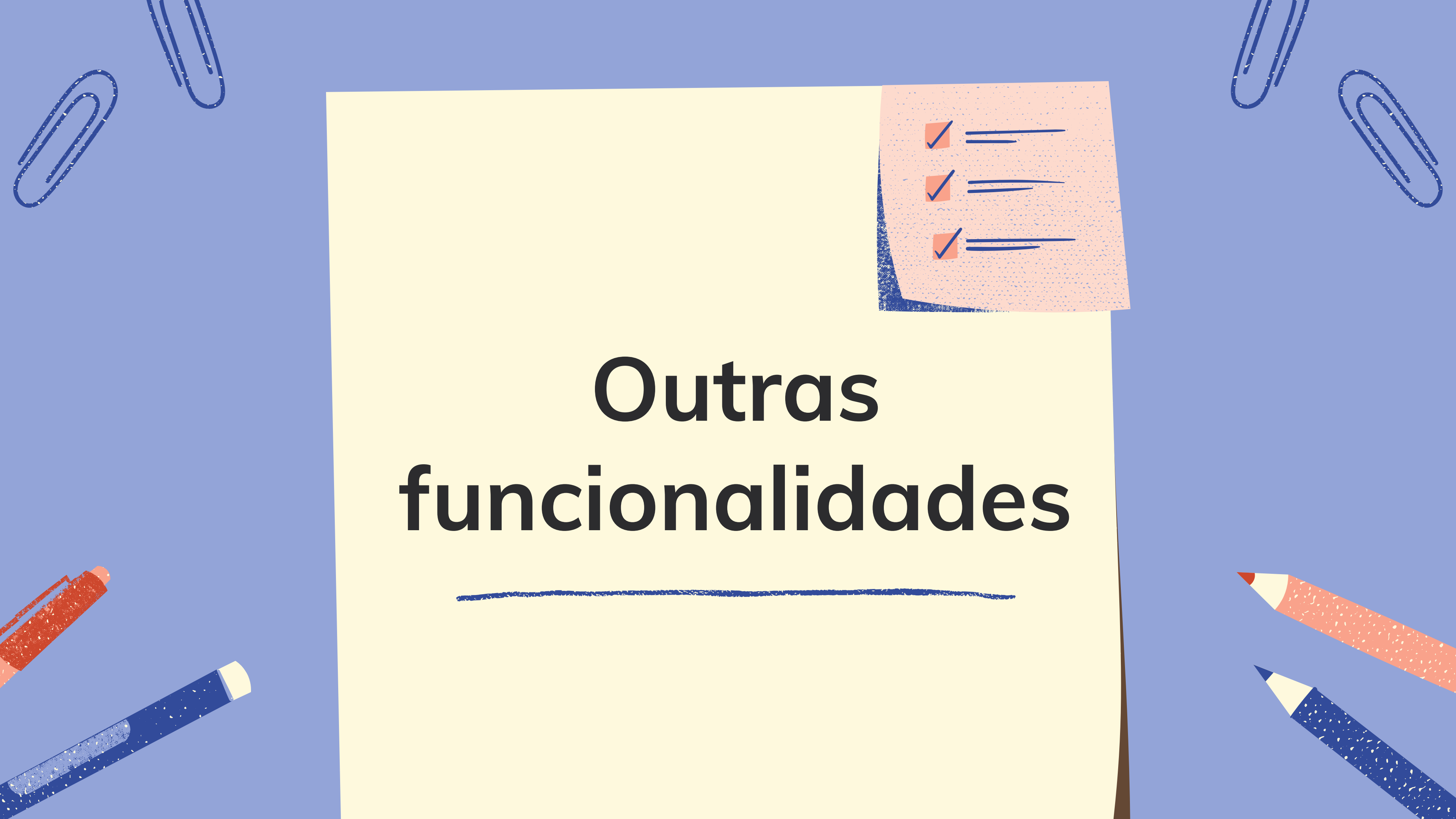
The background is a solid blue color. In the top left and top right corners, there are blue paper clips. In the bottom left and bottom right corners, there are pencils: one orange and one blue. In the top right corner, there is a small pink sticky note with three orange checkmarks and horizontal lines next to them.

# Outras funcionalidades

---

# Análise de resultados

303 document results

(( ALL ( palliative AND care ) OR TITLE-ABS-KEY ( terminal AND care ) AND TITLE-ABS-KEY ( aged )) AND DOCTYPE ( ar OR re ) AND PUBYEAR > 2009 ) AND ( AU-ID ( "Bruera, Eduardo D." 35516117800 ) )

Edit

Save

Set alert

Set feed

Search within results...

Q

Refine results

Limit to

Exclude

Access type ⓘ

^

☐ Open Access

(117) >

☐ Other

(186) >

Year

^

☐ 2020

(12) >

☐ 2019

(32) >

☐ 2018

(32) >

☐ 2017

(34) >

Documents

Secondary documents

Patents

Analyze search results

Show all abstracts

Sort on: 

Date (newest)

☐ All

Export

Download

View citation overview

View cited by

Save to list

...

Print

Email

Copy

	Document title	Authors	Year	Source	Cited by
<input type="checkbox"/> 1	In Search of the Optimal Outcome Measure for Patients with Advanced Cancer and Gastrointestinal Obstruction: A Qualitative Research Study	Williams, L.A., Bruera, E., Badgwell, B.	2020	Annals of Surgical Oncology 27(8), pp. 2646-2652	0
	<div><div>View abstract</div><div>View at Publisher</div><div>Related documents</div></div>				
<input type="checkbox"/> 2	Meaning in life in patients with advanced cancer: a multinational study	Gravier, A.L., Shamieh, O., Paiva, C.E., (...), Bruera, E., Hui, D.	2020	Supportive Care in Cancer 28(8), pp. 3927-3934	0

36

# Análise de resultados

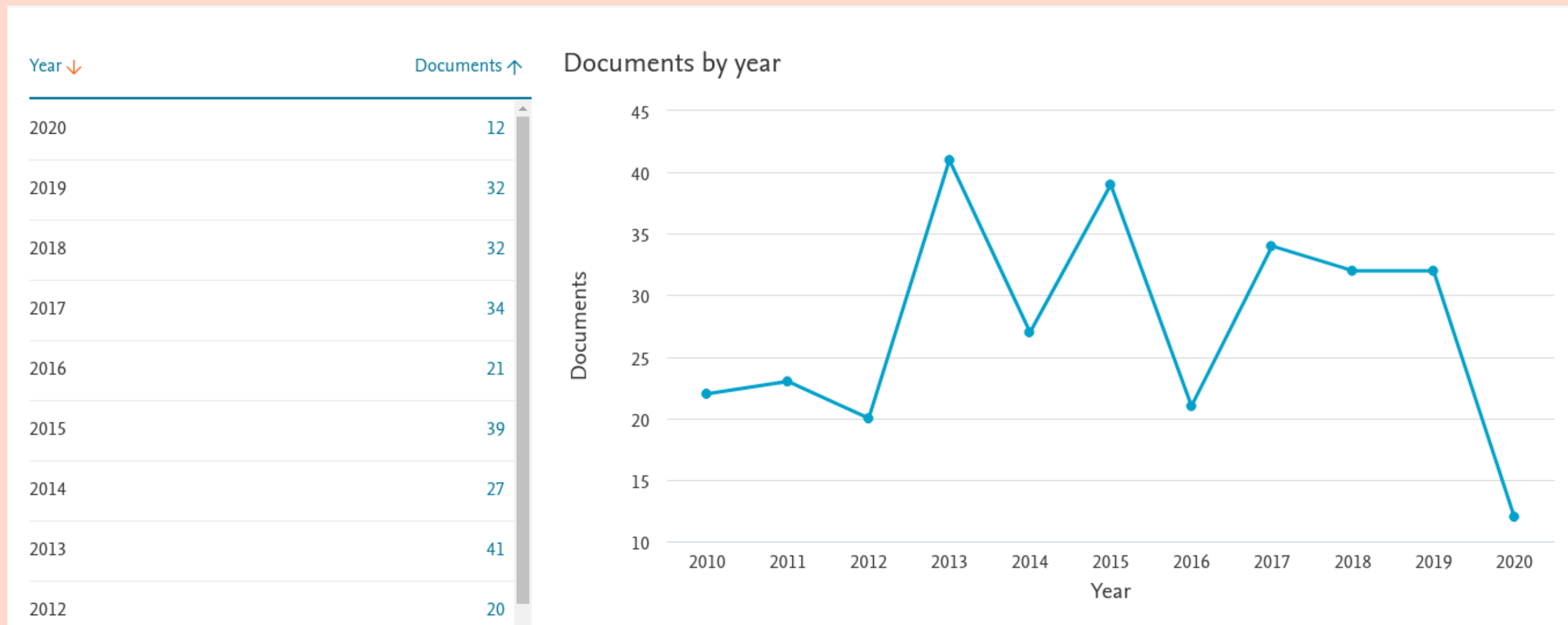

# Análise de resultados

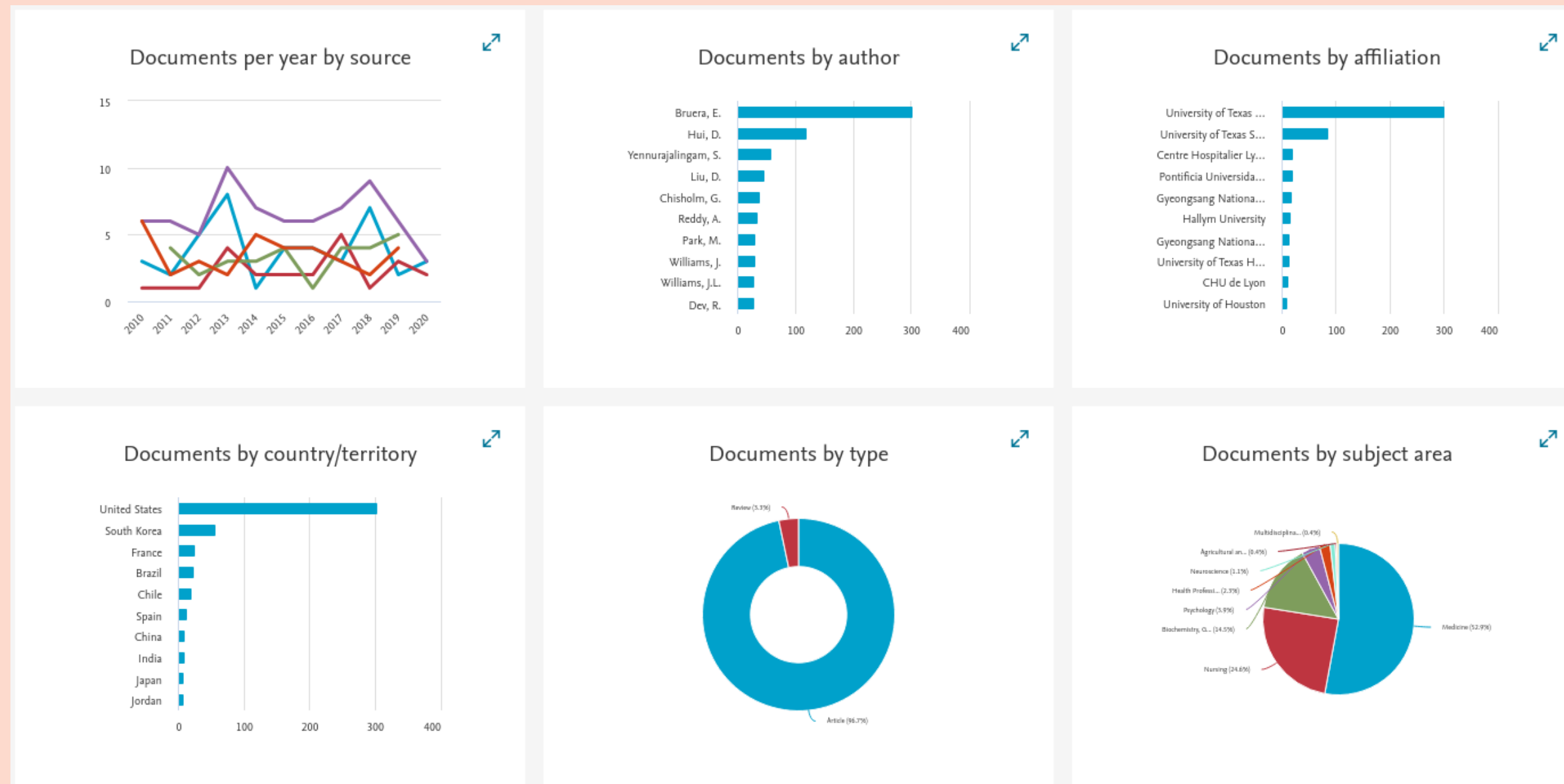

# Análise de resultados

Documents by funding sponsor

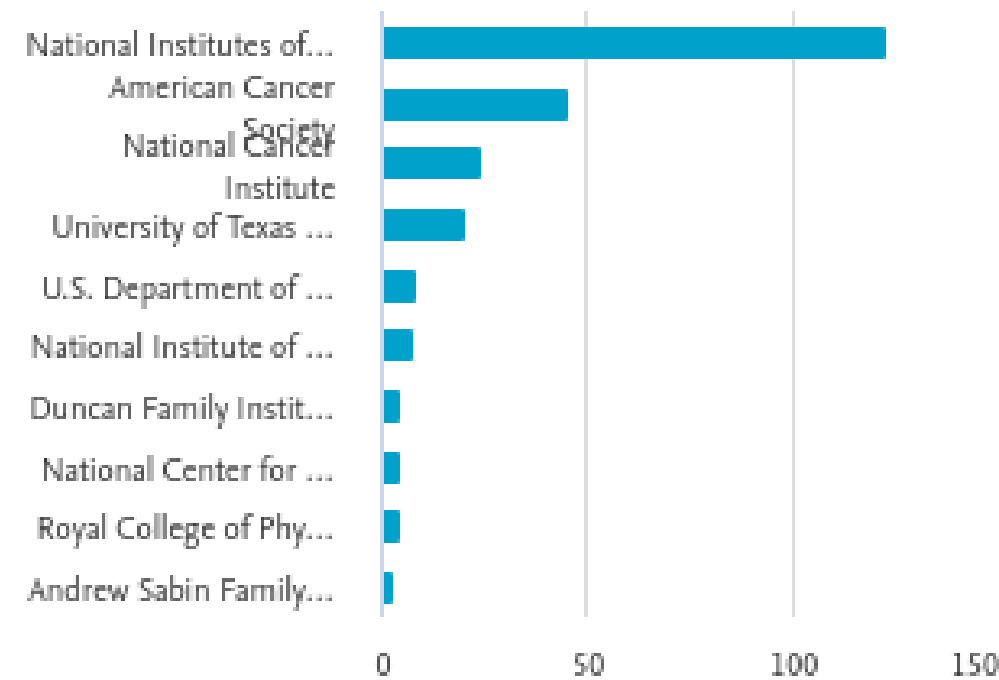

# Visualização do resumo

View abstract

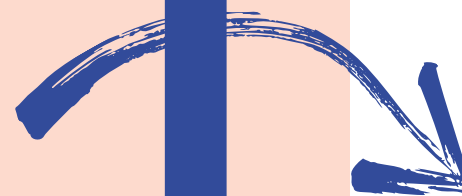

1 In Search of the Optimal Outcome Measure for Patients with Advanced Cancer and Gastrointestinal Obstruction: A Qualitative Research Study Williams, L.A., Bruera, E., Badgwell, B. 2020 Annals of Surgical Oncology 27(8), pp. 2646-2652 0

Hide abstract ^ View at Publisher Related documents

© 2020, Society of Surgical Oncology. Background: Gastrointestinal obstruction (GIO) is the most common indication for palliative surgical consultation in patients with advanced cancer. The purpose of this study is to delineate the symptom burden and experience of these patients. Patients and Methods: Twenty patients with advanced cancer and GIO described symptoms at time of surgical consultation. We analyzed the content of interview transcripts and ranked symptoms by frequency and according to an assessment of relevance conducted by an expert panel (surgeons, palliative care physicians, nurses, and patients/caregivers). Results: Among the 20 study patients, malignancy types included colorectal (n = 9), gastric (n = 4), urothelial/renal (n = 3), and other (n = 4), whereas sites of obstruction were the small bowel (n = 11), gastric outlet (n = 3), and large bowel (n = 6). Thirteen patients (65%) had received chemotherapy within 6 weeks. Imaging evidence of a primary/recurrent tumor was documented in 13 patients (65%), carcinomatosis in 11 (55%), and ascites in 16 (80%). Thirty patient symptoms were identified on qualitative interviewing. Seven GIO-specific items were identified as relevant by the expert panel and will be added to the core symptom assessment inventory for further testing. Conclusions: We identified symptoms of importance that can be used to assess outcome after treatment of patients with advanced cancer and GIO. Testing for validity and reliability will be required before formal survey development.

# Documentos relacionados

1	In Search of the Optimal Outcome Measure for Patients with Advanced Cancer and Gastrointestinal Obstruction: A Qualitative Research Study	Williams, L.A., Bruera, E., Badgwell, B.	2020	Annals of Surgical Oncology 27(8), pp. 2646-2652	0
---	---	--	------	--	---

Hide abstract ^ [View at Publisher](#) Related documents

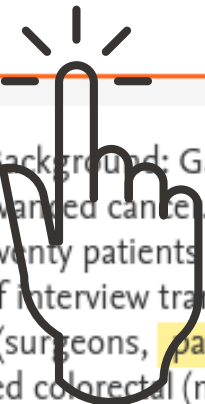

© 2020, Society of Surgical Oncology. Background: Gastrointestinal obstruction (GIO) is the most common indication for palliative surgical consultation in patients with advanced cancer. The purpose of this study is to delineate the symptom burden and experience of these patients. Patients and Methods: Twenty patients with advanced cancer and GIO described symptoms at time of surgical consultation. We analyzed the content of interview transcripts and ranked symptoms by frequency and according to an assessment of relevance conducted by an expert panel (surgeons, palliative care physicians, nurses, and patients/caregivers). Results: Among the 20 study patients, malignancy types included colorectal (n = 9), gastric (n = 4), urothelial/renal (n = 3), and other (n = 4), whereas sites of obstruction were the small bowel (n = 11), gastric outlet (n = 3), and large bowel (n = 6). Thirteen patients (65%) had received chemotherapy within 6 weeks. Imaging evidence of a primary/recurrent tumor was documented in 13 patients (65%), carcinomatosis in 11 (55%), and ascites in 16 (80%). Thirty patient symptoms were identified on qualitative interviewing. Seven GIO-specific items were identified as relevant by the expert panel and will be added to the core symptom assessment inventory for further testing. Conclusions: We identified symptoms of importance that can be used to assess outcome after treatment of patients with advanced cancer and GIO. Testing for validity and reliability will be required before formal survey development.

# Documentos relacionados

3,607 documents share references with:

In Search of the Optimal Outcome Measure for Patients with Advanced Cancer and Gastrointestinal Obstruction: A Qualitative Research Study  
Williams L.A., Bruera E., Badgwell B.  
(2020) Annals of Surgical Oncology, 27 (8) , pp. 2646-2652.

[Select references](#) [Show authors](#) [Show keywords](#) [Set feed](#)

Refine results

Access type ⓘ

☐ Open Access (1,038) >  
☐ Other (2,569) >

Year

☐ 2020 (250) >  
☐ 2019 (374) >  
☐ 2018 (365) >  
☐ 2017 (264) >

Analyze search results

[Show all abstracts](#) Sort on: [Relevance](#)

☐ All

	Document title	Authors	Year	Source	Cited by
<input type="checkbox"/> 1	Palliative surgery	Badgwell, B.	2016	Journal of Cancer Policy 10, pp. 36-39	0

[View abstract](#) [View at Publisher](#) [Related documents](#)

<input type="checkbox"/> 2	Patient reasoning in palliative surgical oncology	Collins, L.K., Goodwin, J.A., Spencer, H.J., (...), McSweeney, J., Badgwell, B.D.	2013	Journal of Surgical Oncology 107(4), pp. 372-375	9
----------------------------	---	---	------	--	---

[View abstract](#) [View at Publisher](#) [Related documents](#)

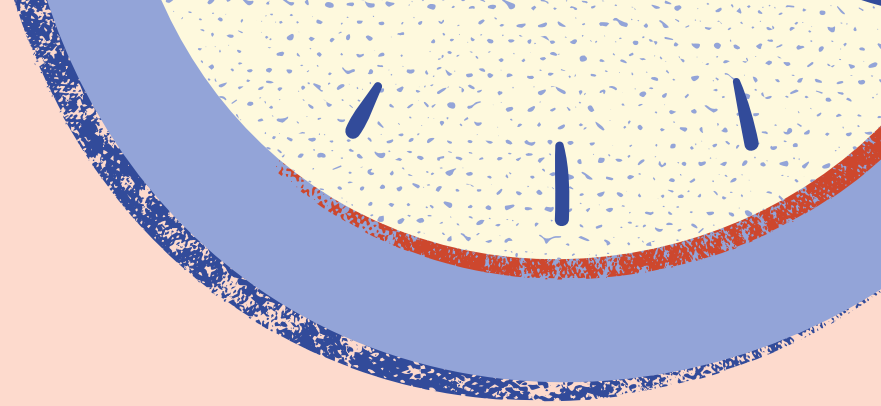
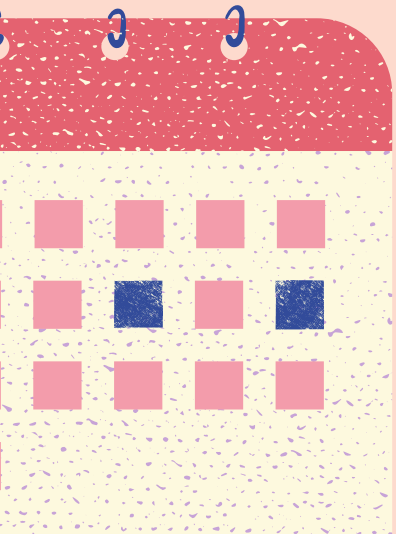

Obrigada!

# Referências

ELSEVIER. Scopus. 2020. Disponível em: < <https://www-scopus-com.ez66.periodicos.capes.gov.br/search/form.uri?display=basic&zone=header&origin=>>  
Acesso em: 27 jul. 2020.