Stone fields, plain fields: outlines

Professor Phd Flávia Rieth

Federal University of Pelotas (UFPel)

National Register of Cultural References (INRC) -
Campeira Handling in the **campos dobrados** of Alto Camaquã/RS

Abstract

Based on the *National Register of Cultural References (INRC) – Campeira Handling in the campos dobrados of Alto Camaquã/RS*, we propose the reflection on the usage of drawing in the research process. INRC is a public policy of the Brazilian State for the acknowledgement and appreciation of the cultural references which establish the cultural diversity in the construction of a Nation. The report in the *stone fields* provides a continuity for the reflection on the *plain fields* research. Paying attention to the pampa diversity, *plain fields* are described by their dense and varied coverage of native grasses species, by the gentle waves of the *coxilhas* and by the narrow ciliary forests along the watersides. *Stone fields* or ***dobrados*** are characterized by geographical features, ravines and sentry houses with a small and medium-sized herbaceous and shrubby coverage forming field and forest mosaics.

Abstract

In the outlines of these fields, the lines talk about the relationship with the environment based on the different cattle management in Southern Brazil, understood as “*campeira handling*” which covers a group of activities that join work and way of living. Through the drawings we learn to see, to make “things arise” as we link perception, imagination and attention. In this sense, the act of drawing gains importance concerning the work, specially because of the constant dislocation it produces as it pays attention to the relationships between the beings who dwell these environments.

Keywords: Drawings. Environment. Campeira handling. Brazilian Intangible heritage.

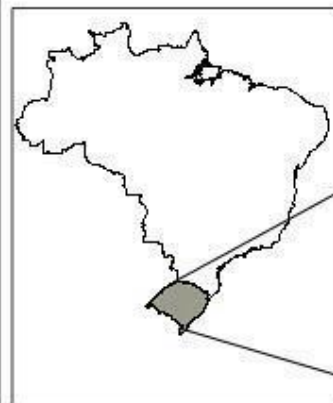

Legenda

Alto Camaquã



Bioma Pampa



Compilação Cartográfica: Márcio Zamboni Neske
Base de dados: Mapa digital dos municípios brasileiros
(IBGE, 2010).



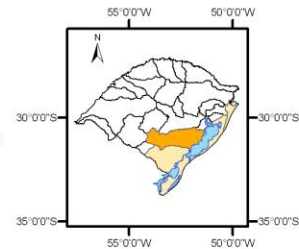
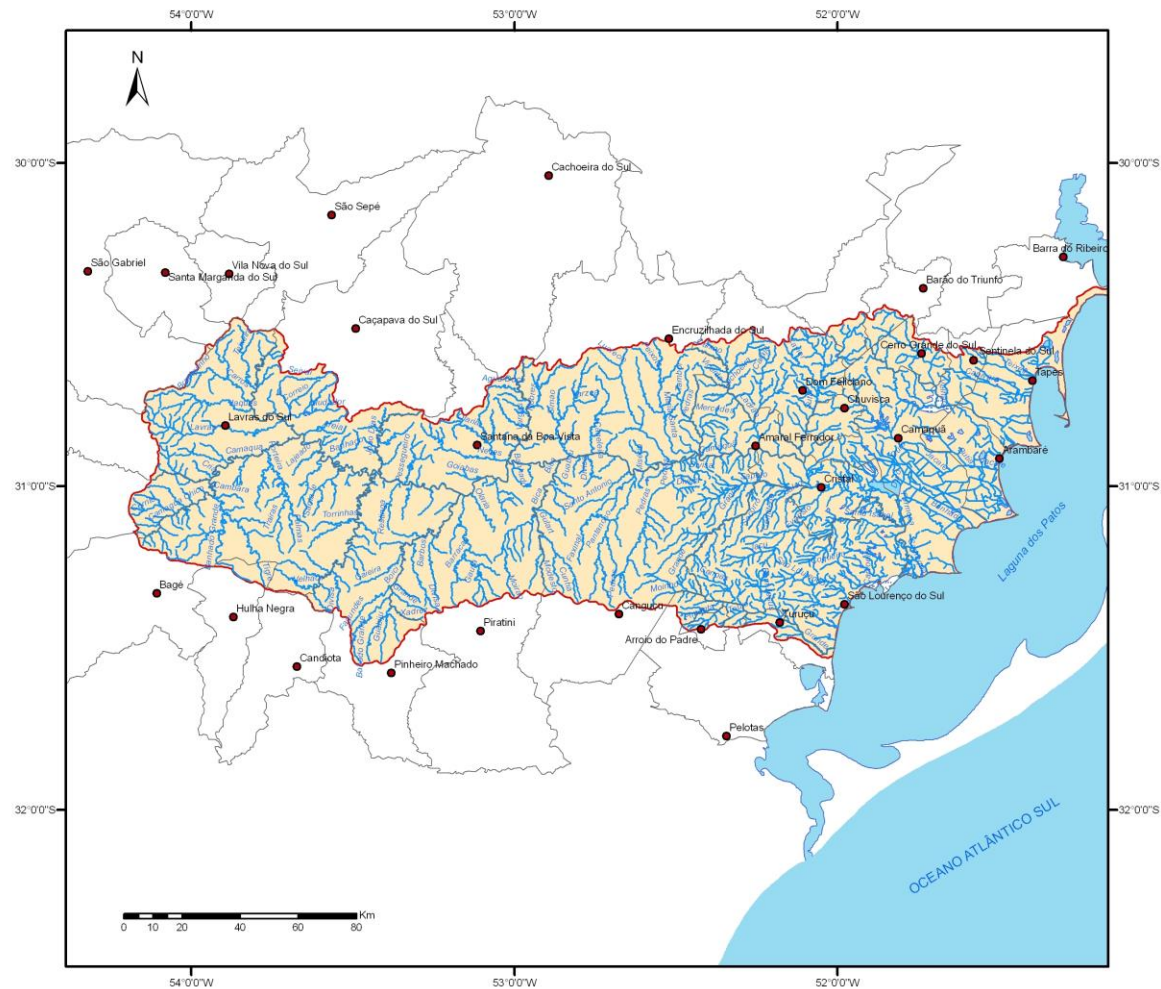

Localização Bacia Hidrográfica Rio Camaquã, RH Bacias Litorâneas, RS

Legenda

- Sedes municipais
- Limite municipal
- Limite da bacia
- Cursos de água
- Lagoas
- Banhados



ESTADO DO RIO GRANDE DO SUL



Bacia Hidrográfica do Rio Camaquã

Fonte: DRHISEMA - Setembro de 2011
 Sistema de Coordenadas: SAD 1969
 Projeção: Transversa de Mercator

Stone fields and plain fields



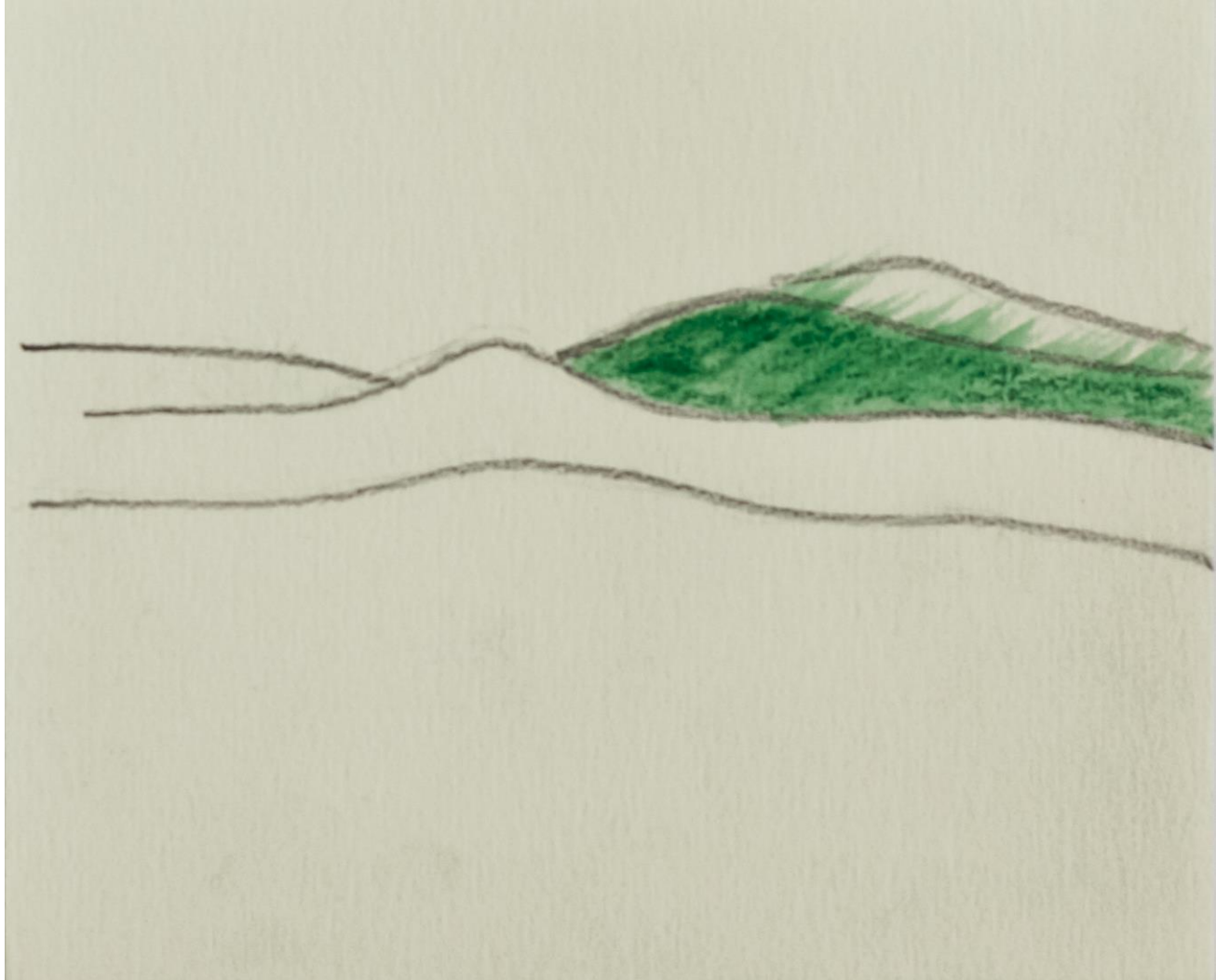





Management of fields, forests and orchards

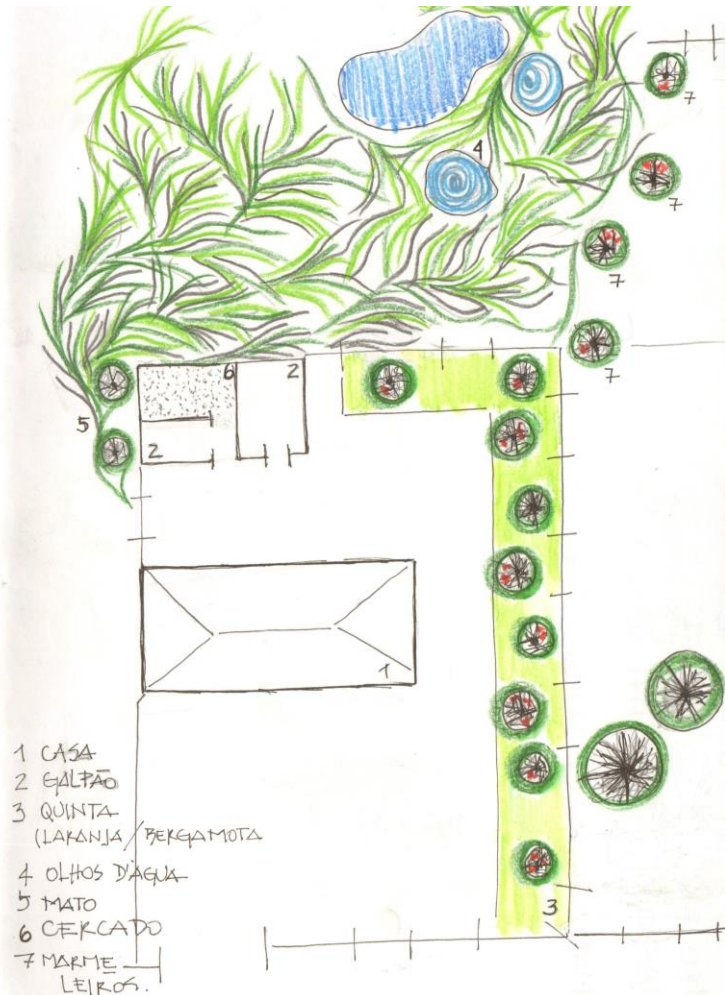
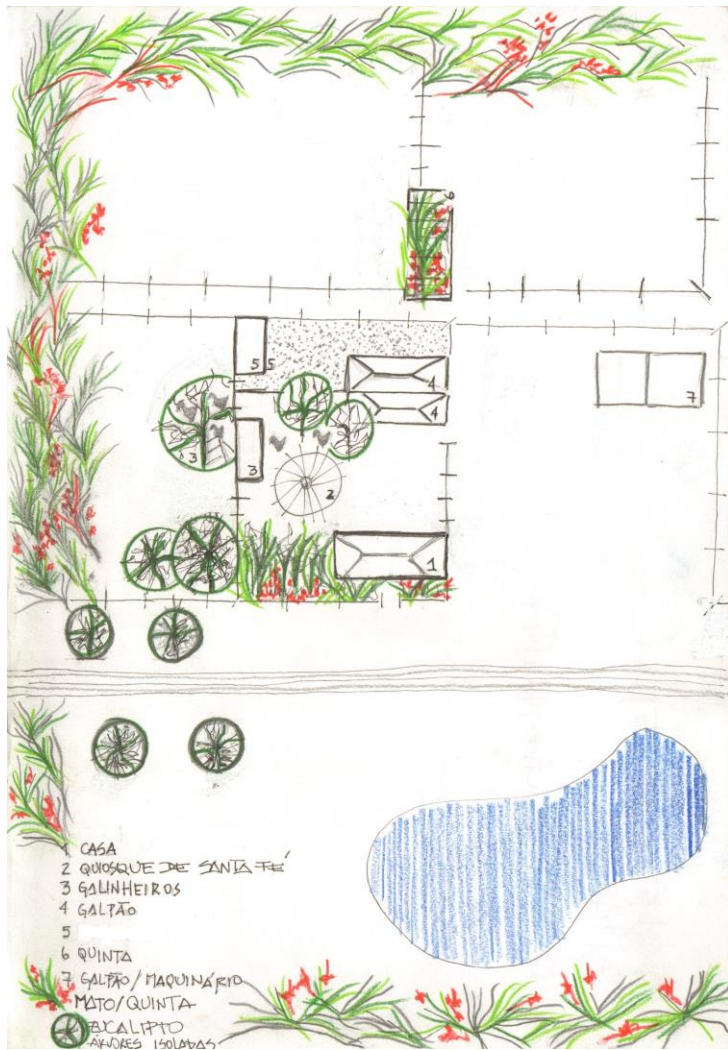

Campeira Handling

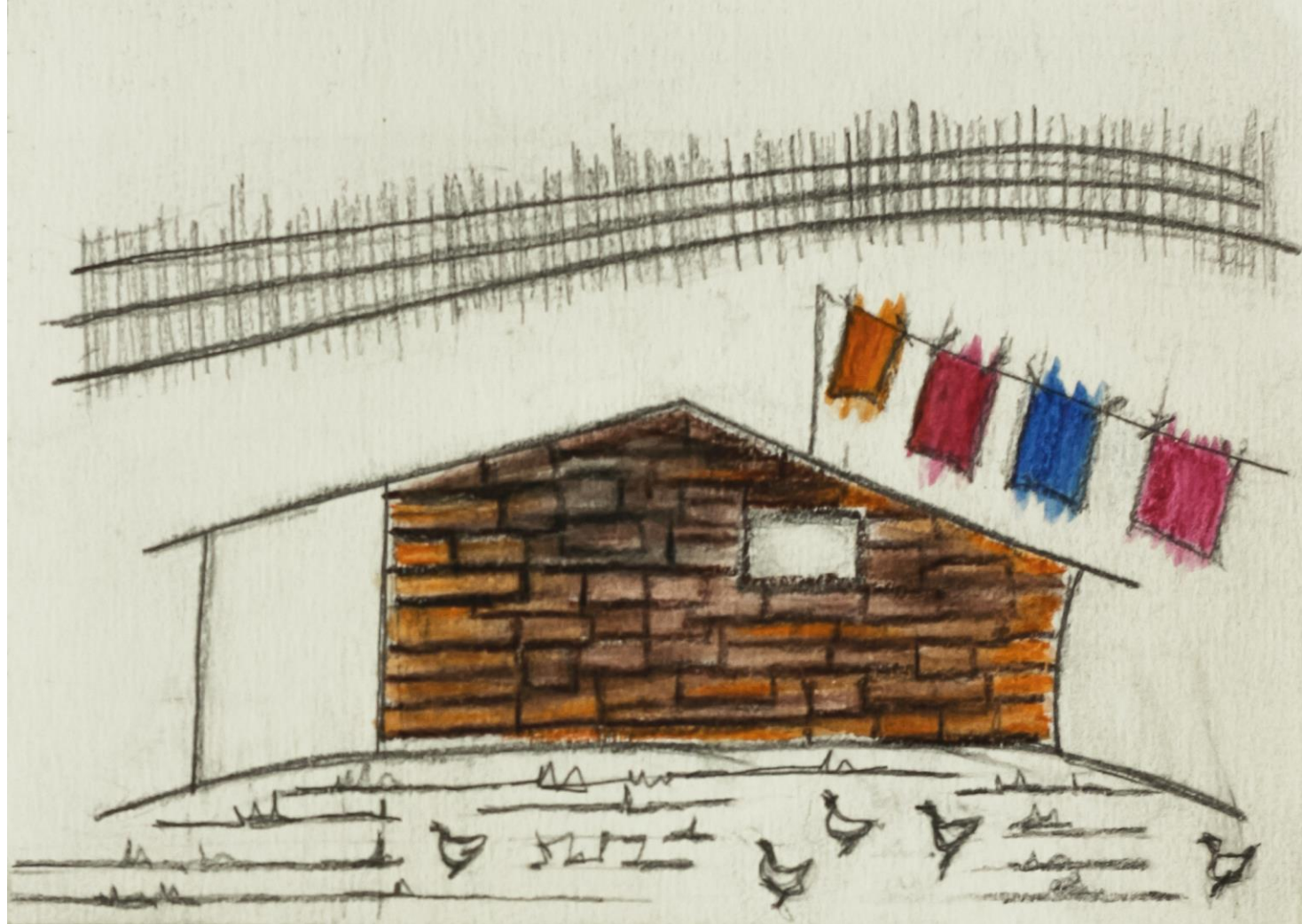





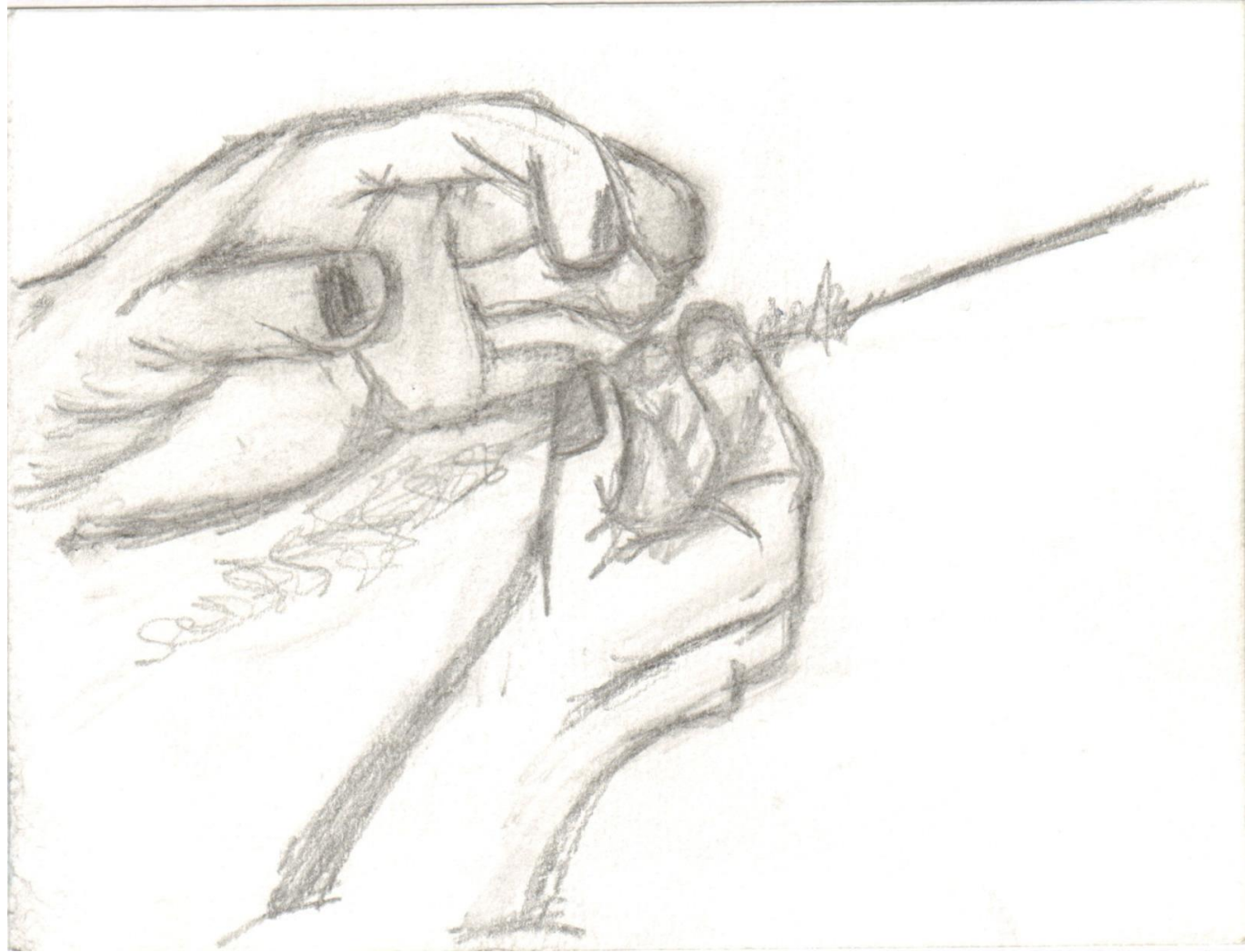

Fences



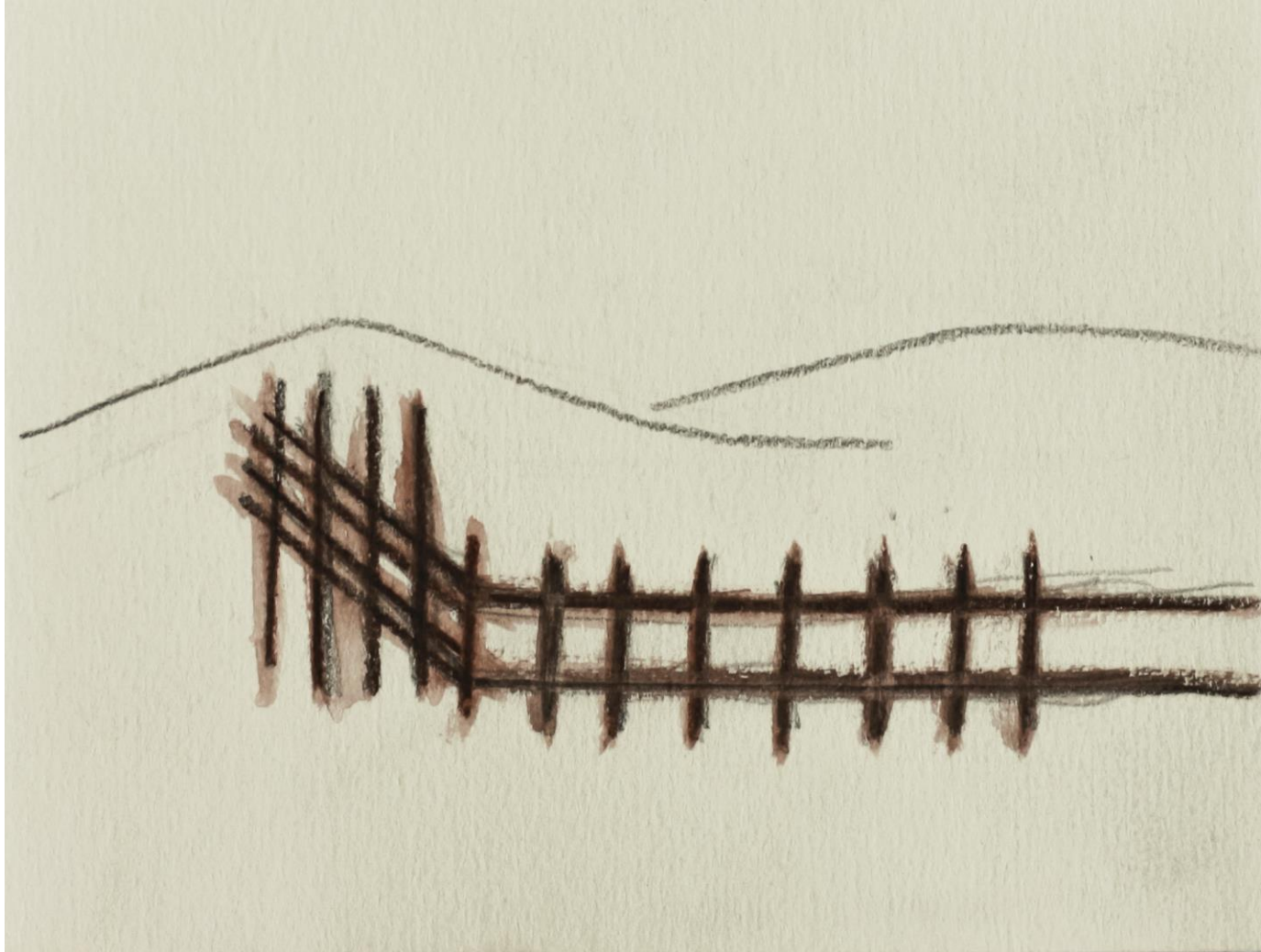

Animals inside the fields, animals inside of a fence









Animals from the forest



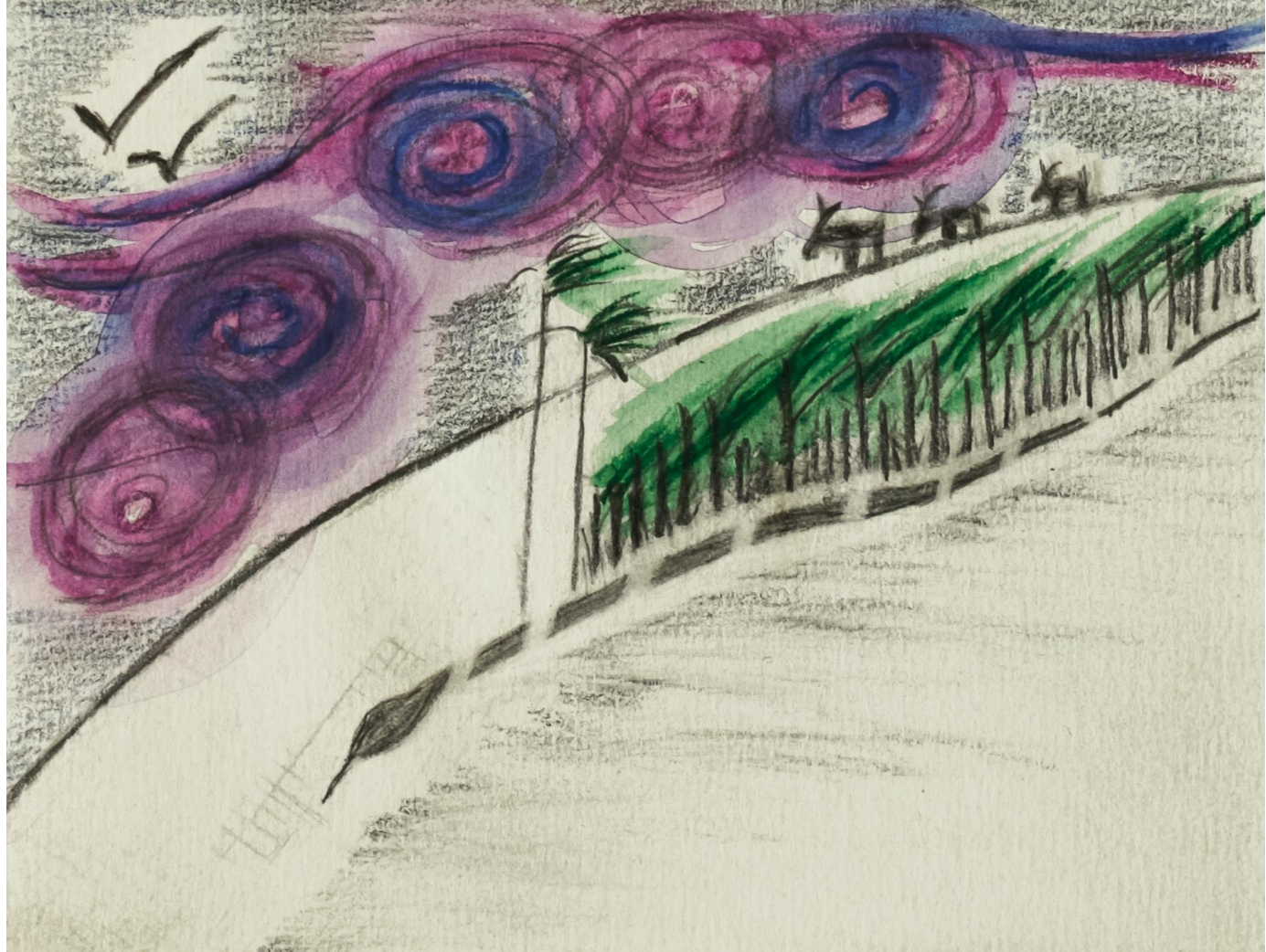



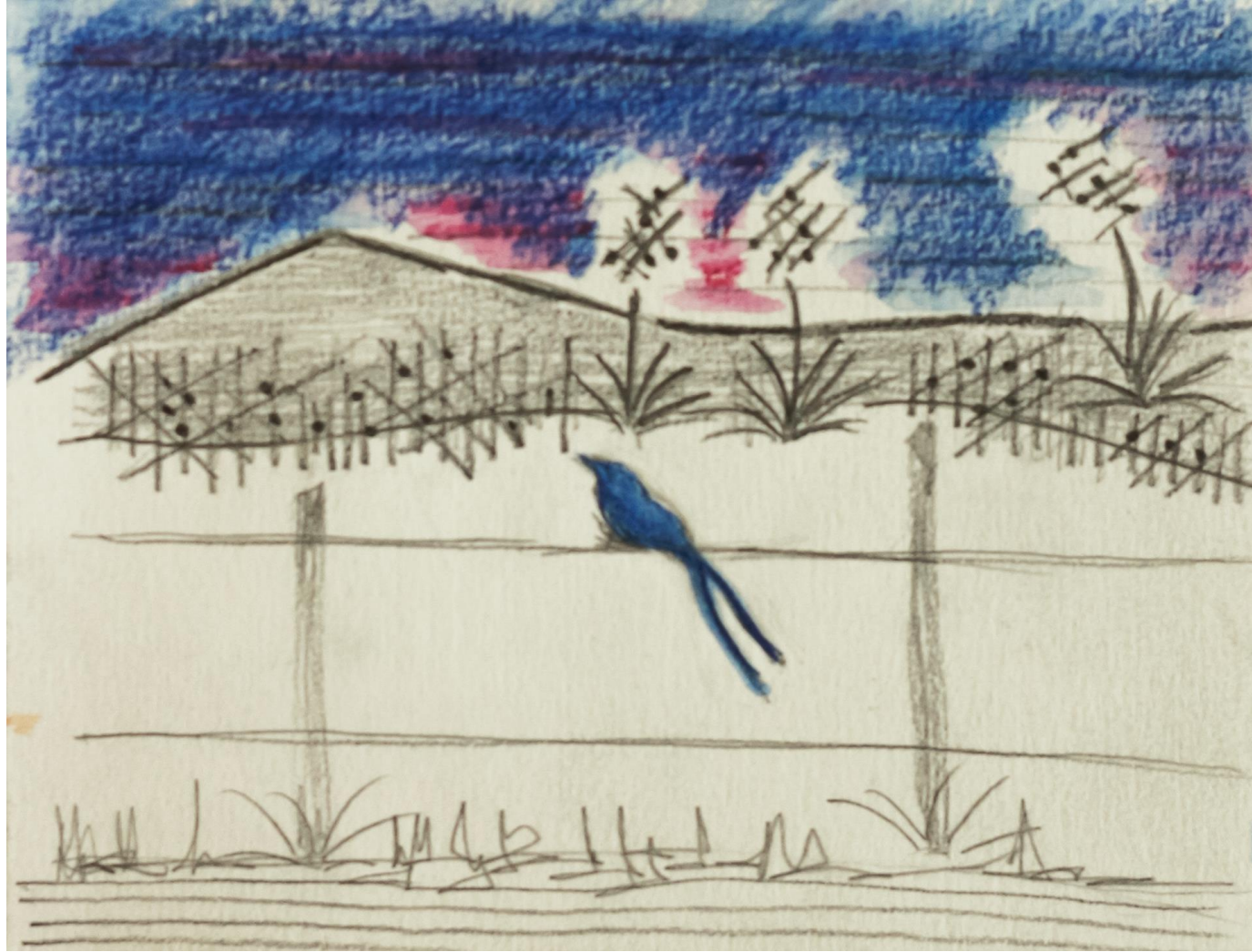

Camaquã River Watershed : relationship between humans, animals and objects

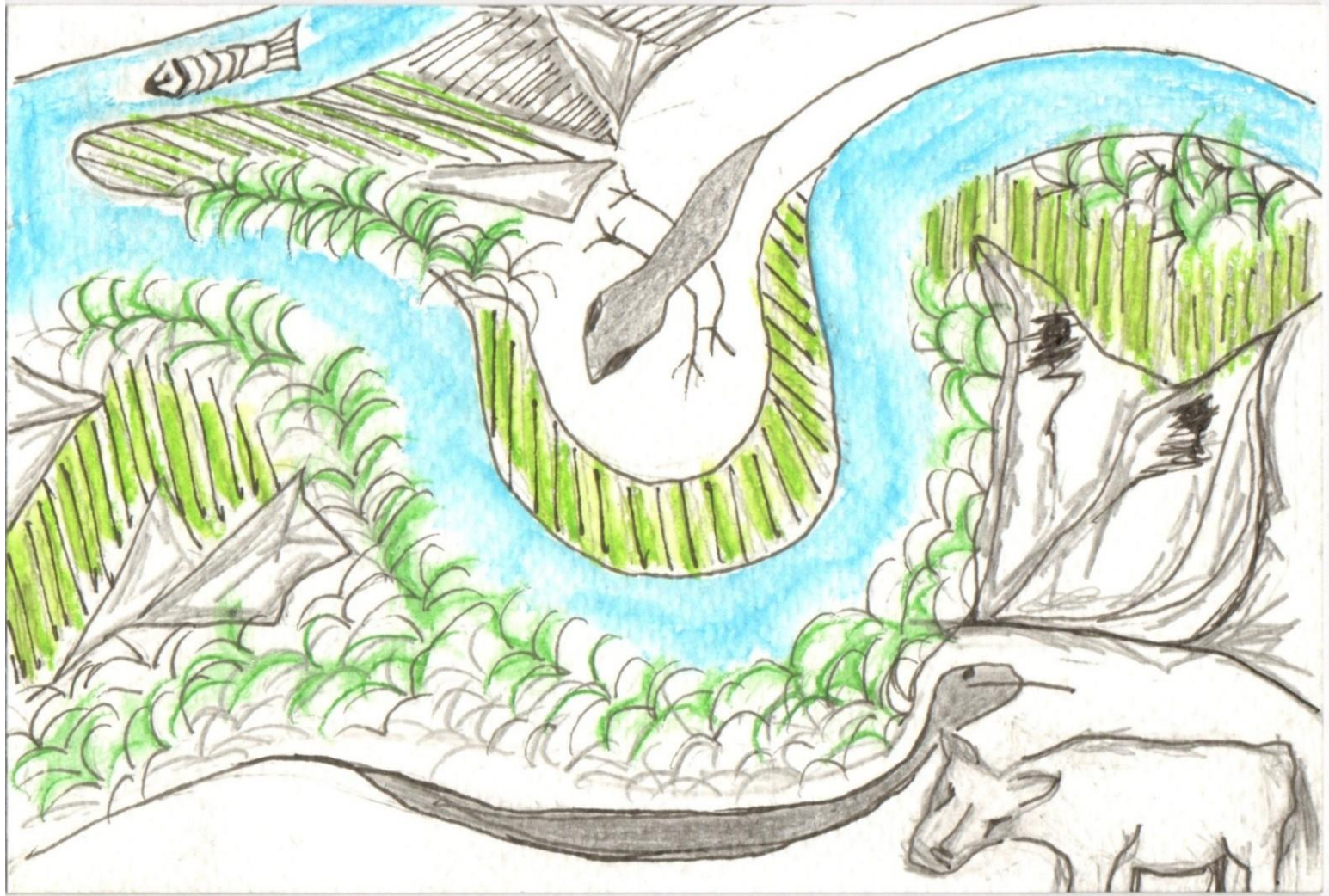



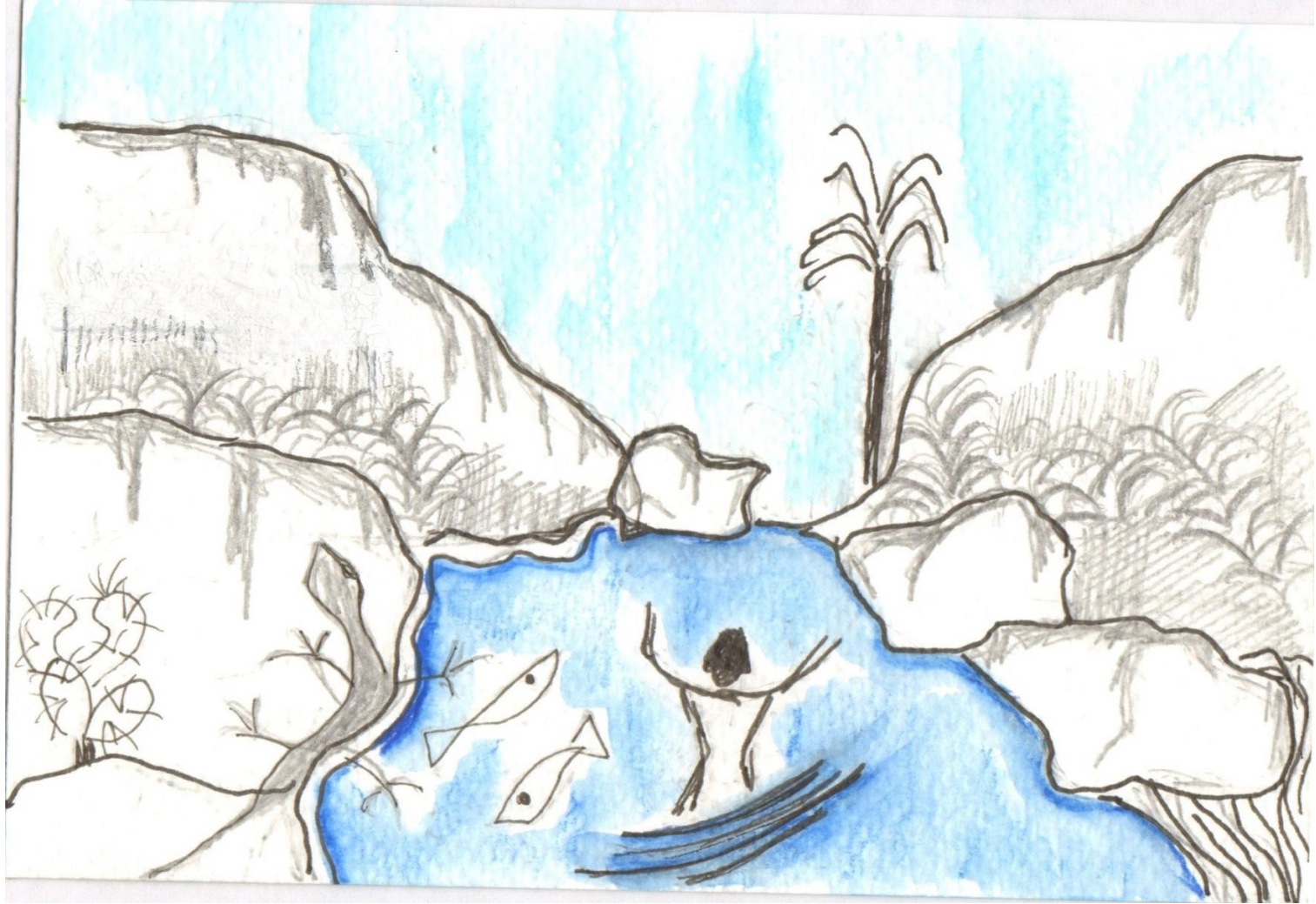

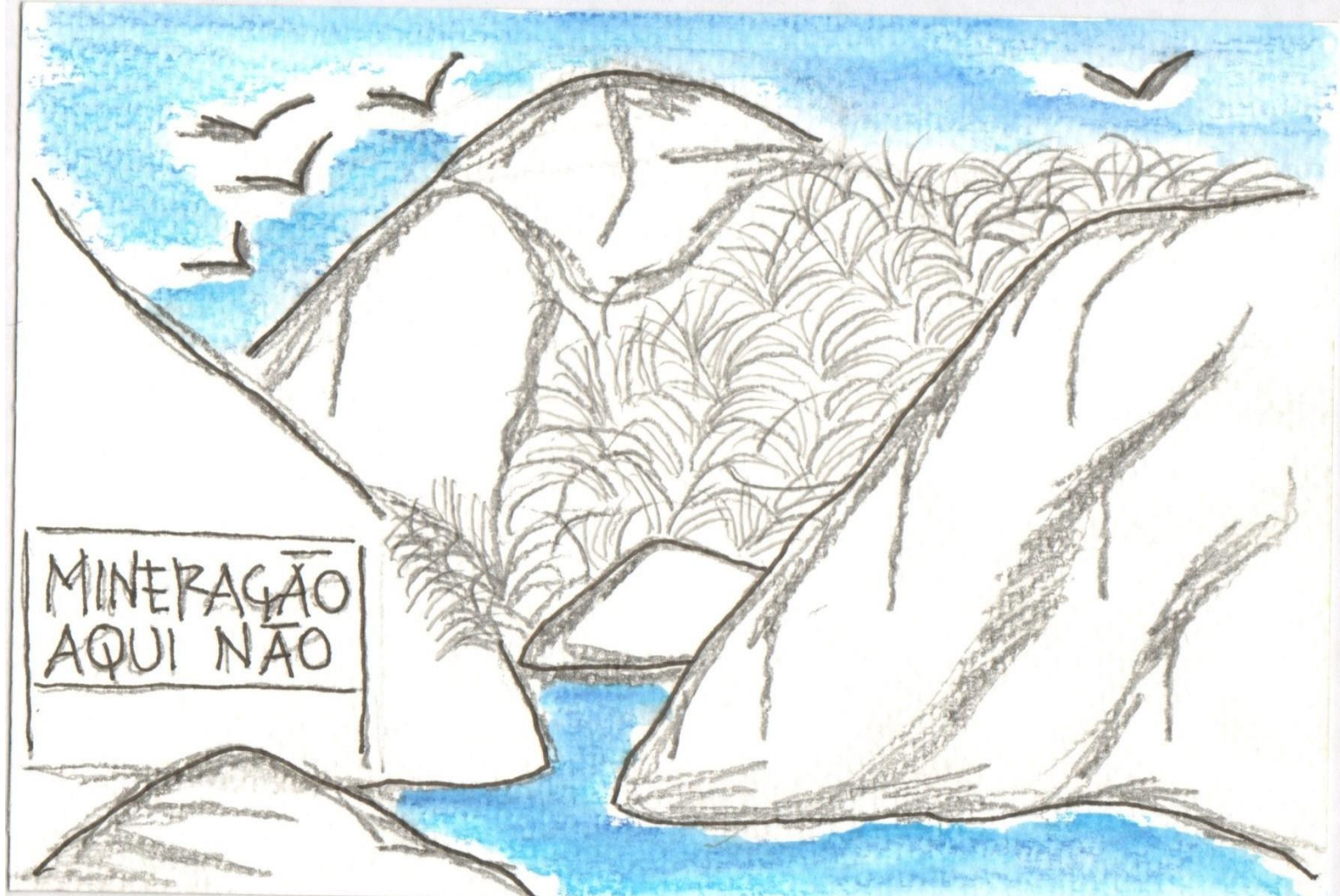

MINERAÇÃO
AQUI NÃO

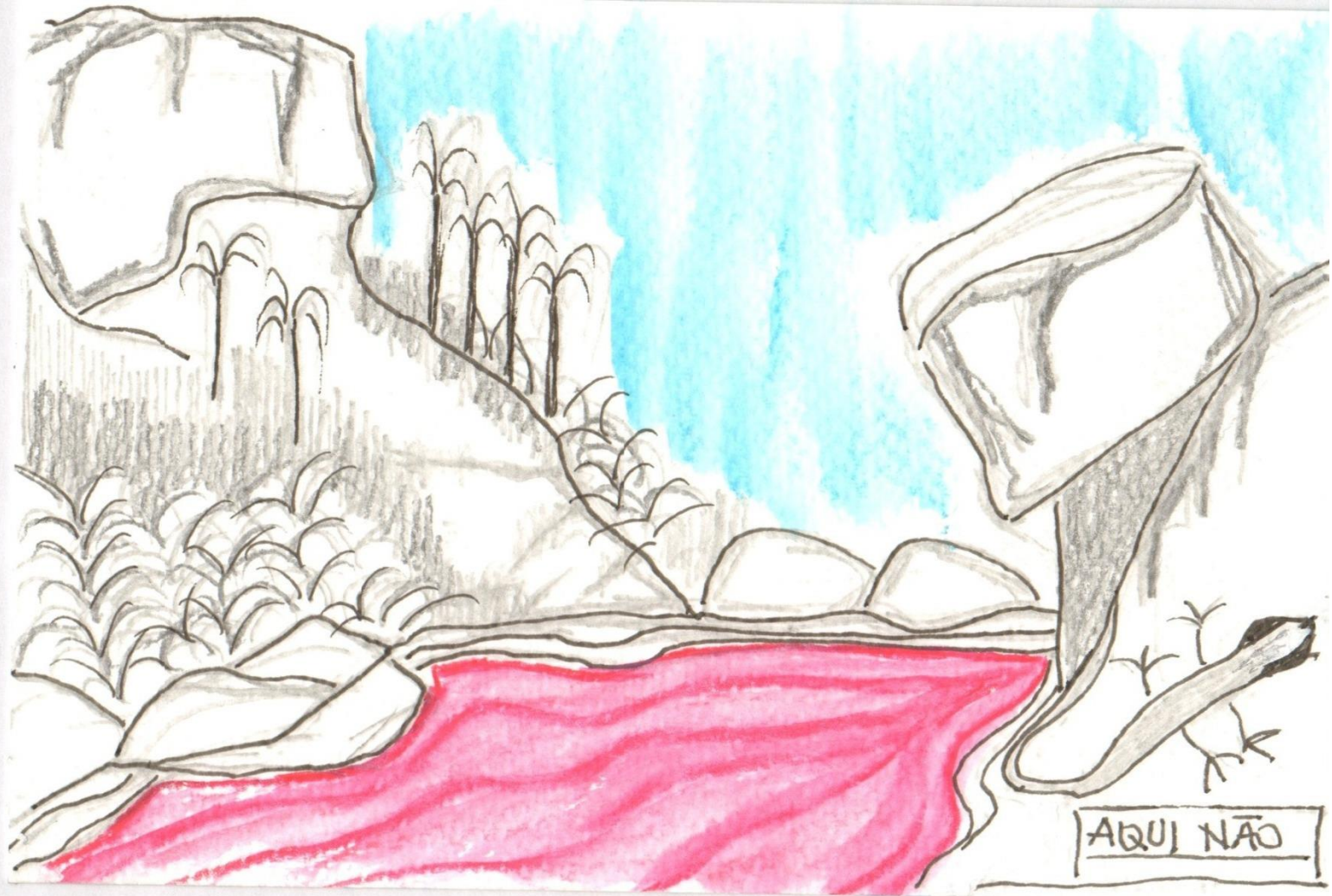

AQUI NÃO

Stone fields, plain fields: outlines

Thank you!

Federal University of Pelotas (UFPEL)

INRC Team:

Flávia Rieth (coordinator), Daniel Vaz Lima, Vagner Barreto Rodrigues, Juliana Soares, Miriel Bilhalva Herrmann, Adriano Simon (Geografy consultant) e Daiane Loreto de Vargas

Contact: riethuf@uol.com.br; inrcaltocamaqua@gmail.com

Blog: <http://wp.ufpel.edu.br/lidacampeira/>