Arranjo: Rafael Velloso

Trombone

Carinhoso

Pixinguinha

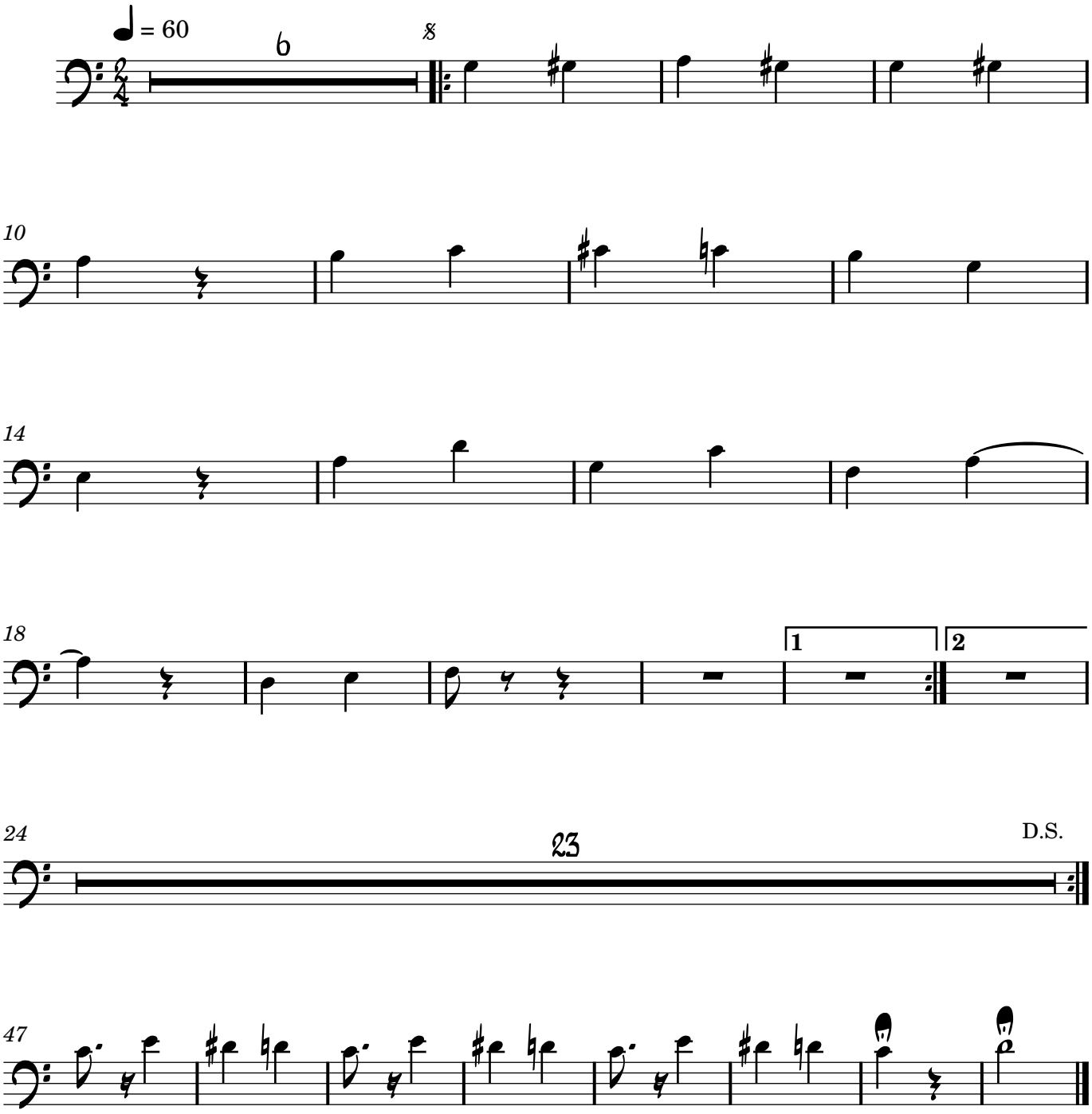

©