Arranjo: Rafael Velloso

Flauta Transversal

Carinhoso

Pixinguinha

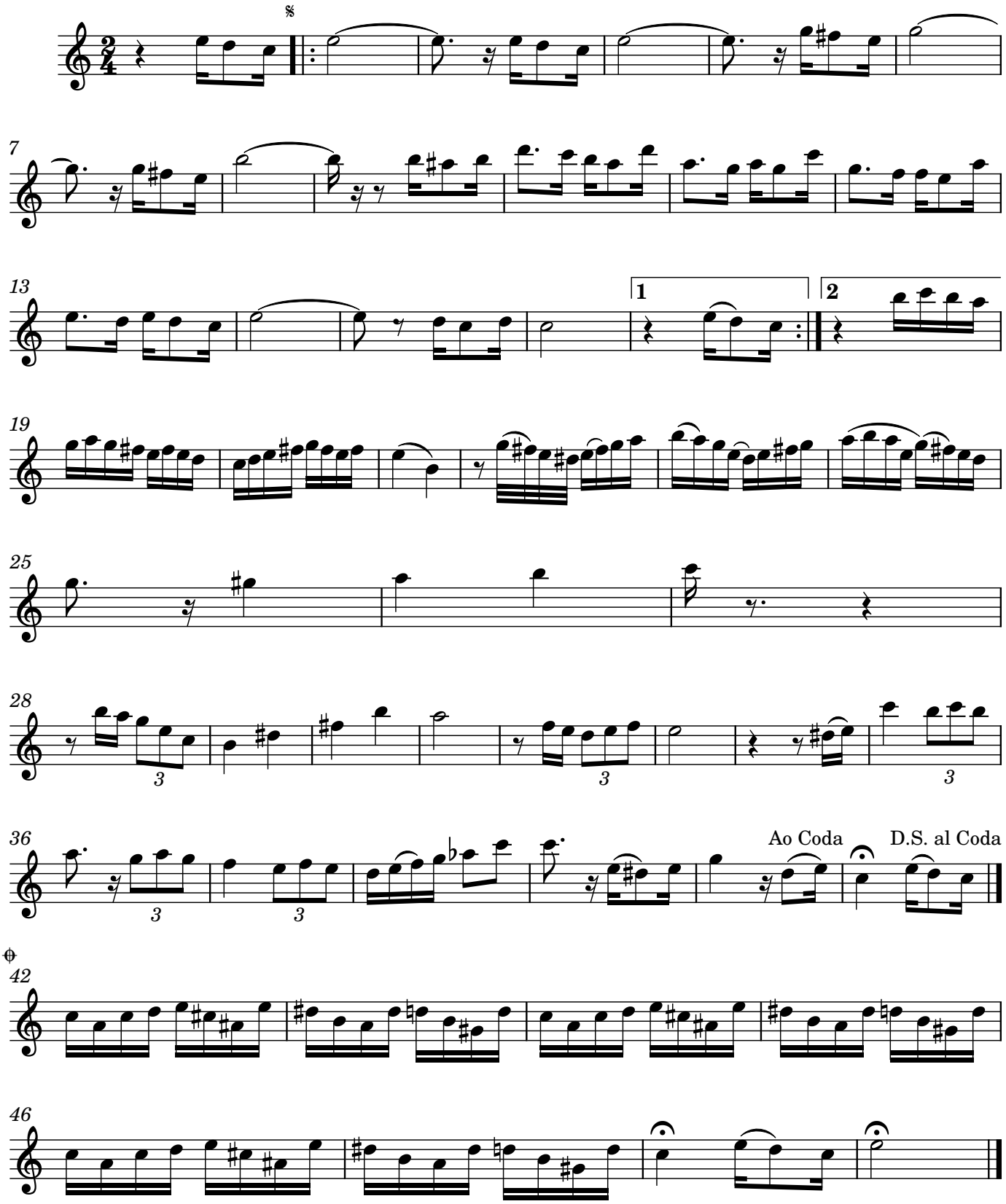

©